

PROPOSED REAR ELEVATION

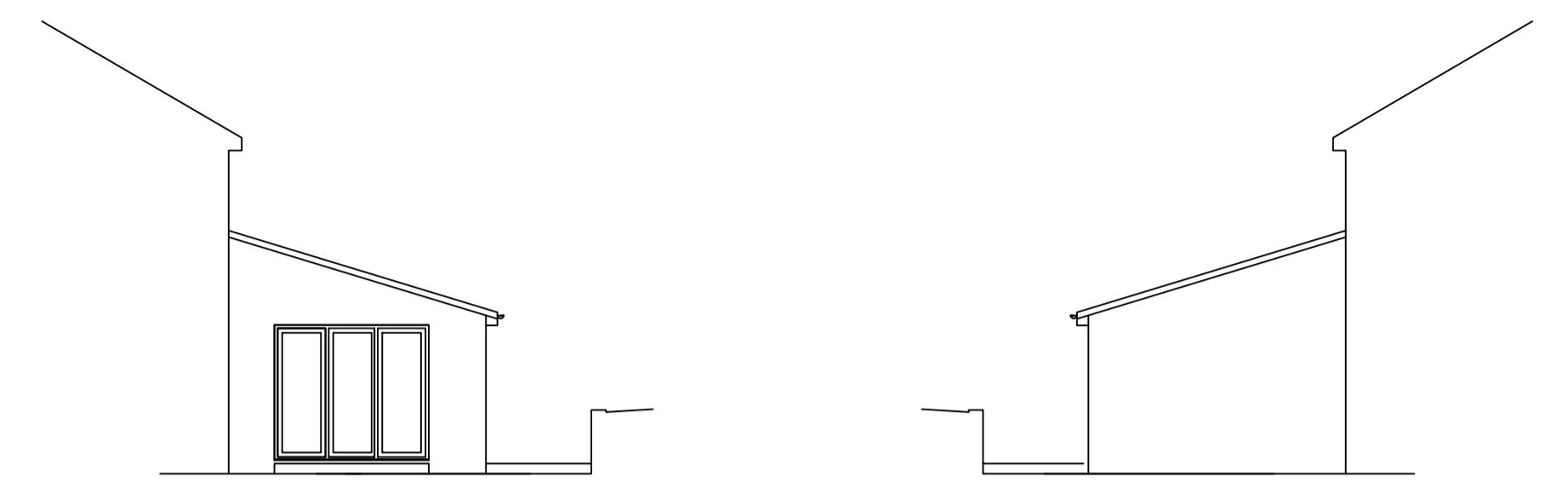

bi-folding doors to owners choice

PROPOSED SIDE ELEVATIONS

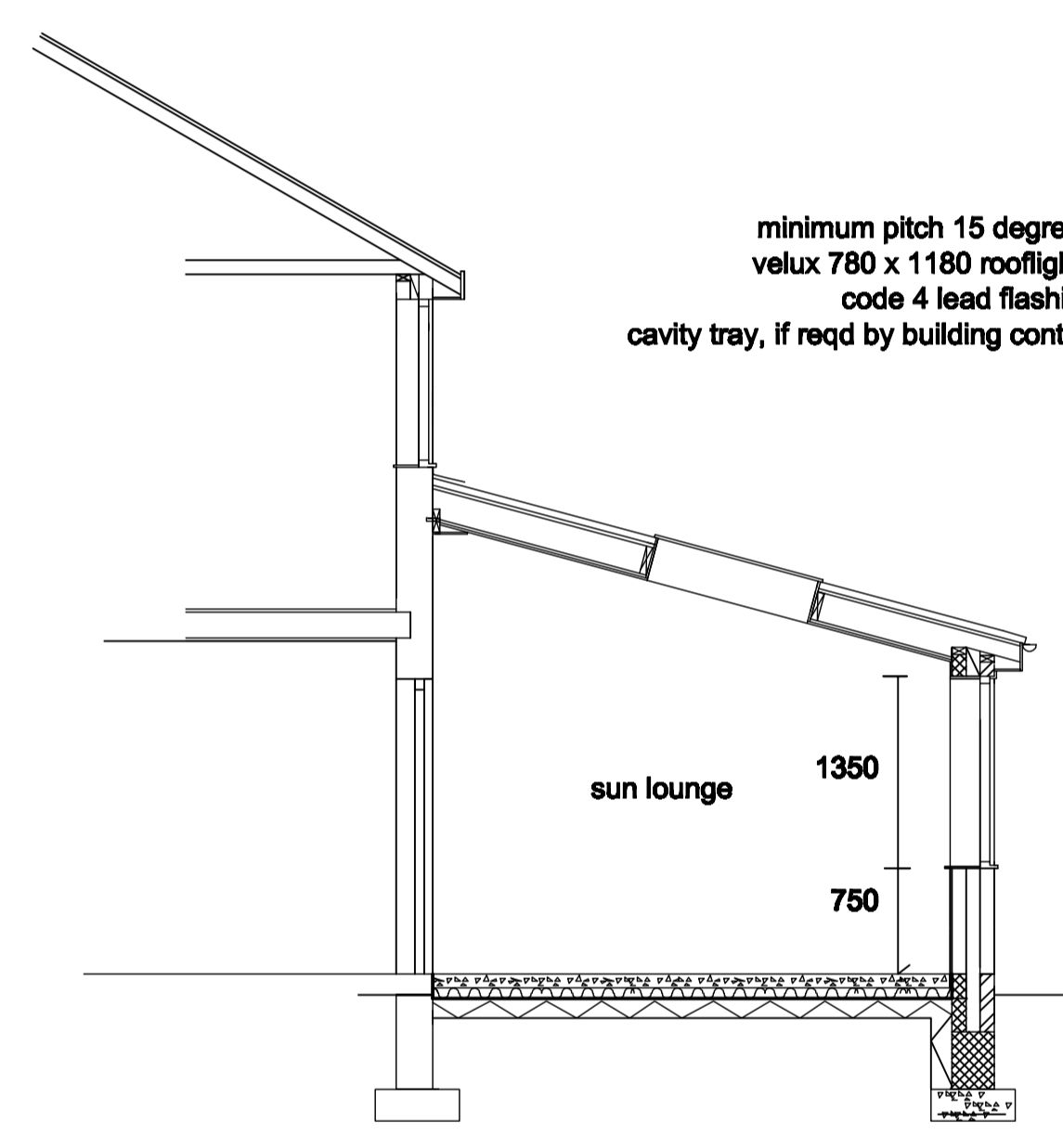

TYPICAL SECTION - A

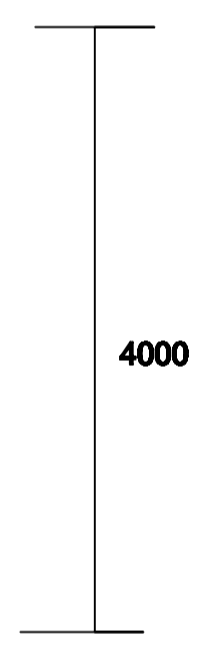

5000
foundation depth at 900mm deep would be 1.7m below higher GL.
Sub soil to be assessed by building control on site. If considered to be medium shrinkable clay then conifers may have to be removed to a distance of 5m away if required by building control

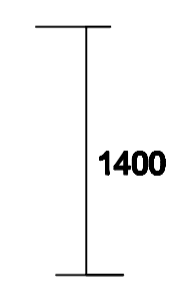

2m fence

2m fence

2m fence

2.5m high conifer hedging all round garden

2.5m high conifer hedging all round garden

PLANS ARE FOR APPROVAL SUBMISSION PURPOSES ONLY
ALL DIMENSIONS AND DETAILS TO BE CHECKED ON SITE BY BUILDER BEFORE COMMENCEMENT
PLANS TO BE READ IN CONJUNCTION WITH CONSTRUCTION NOTES ON SEPARATE SHEETS

**PROPOSED PLANS
AT 56 REDMIRE CLOSE
URPTH GRANGE**

Scale 1;100, 1:50 at A1

PROPOSED GROUND FLOOR PLAN

A Amendment: window sizes and pillars adjusted

A