

West Elevation

Scale - 1:100 @ A2

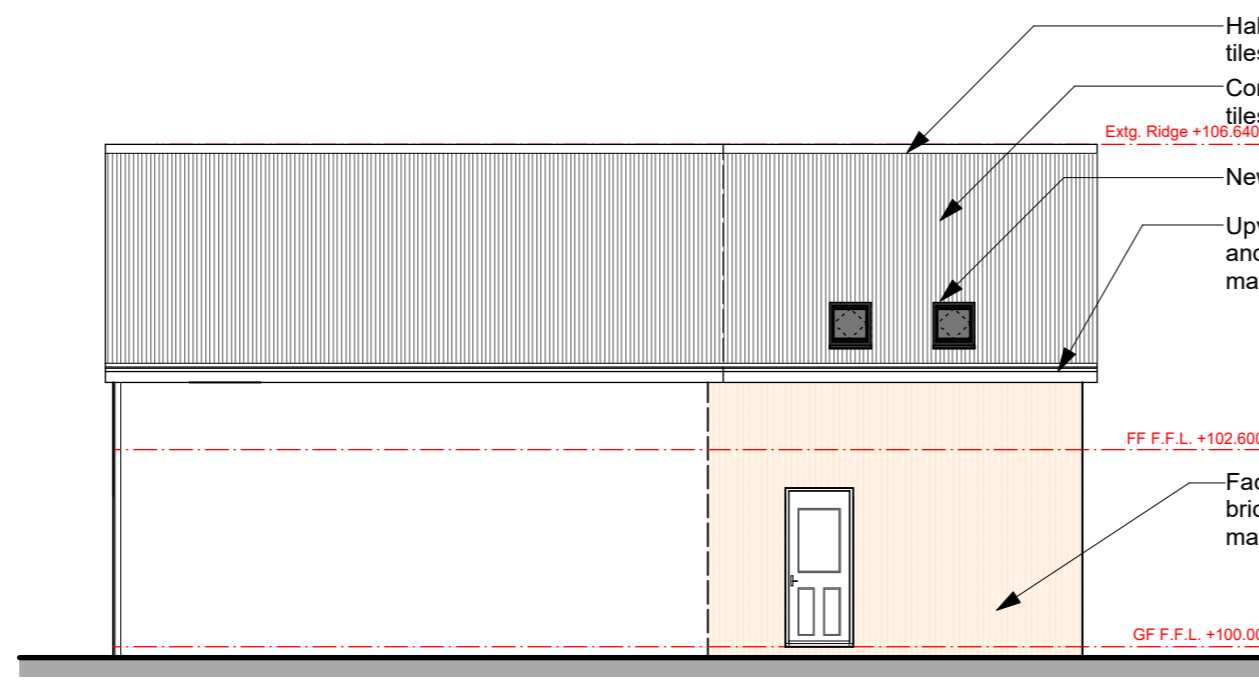

South Elevation

Scale - 1:100 @ A2

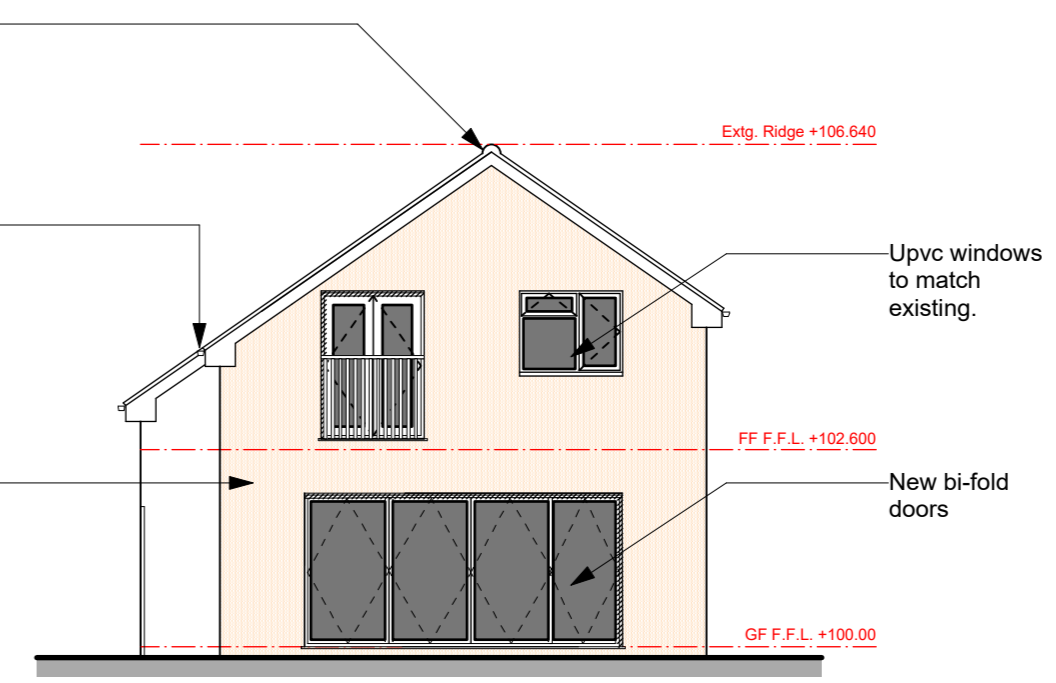

East Elevation

Scale - 1:100 @ A2

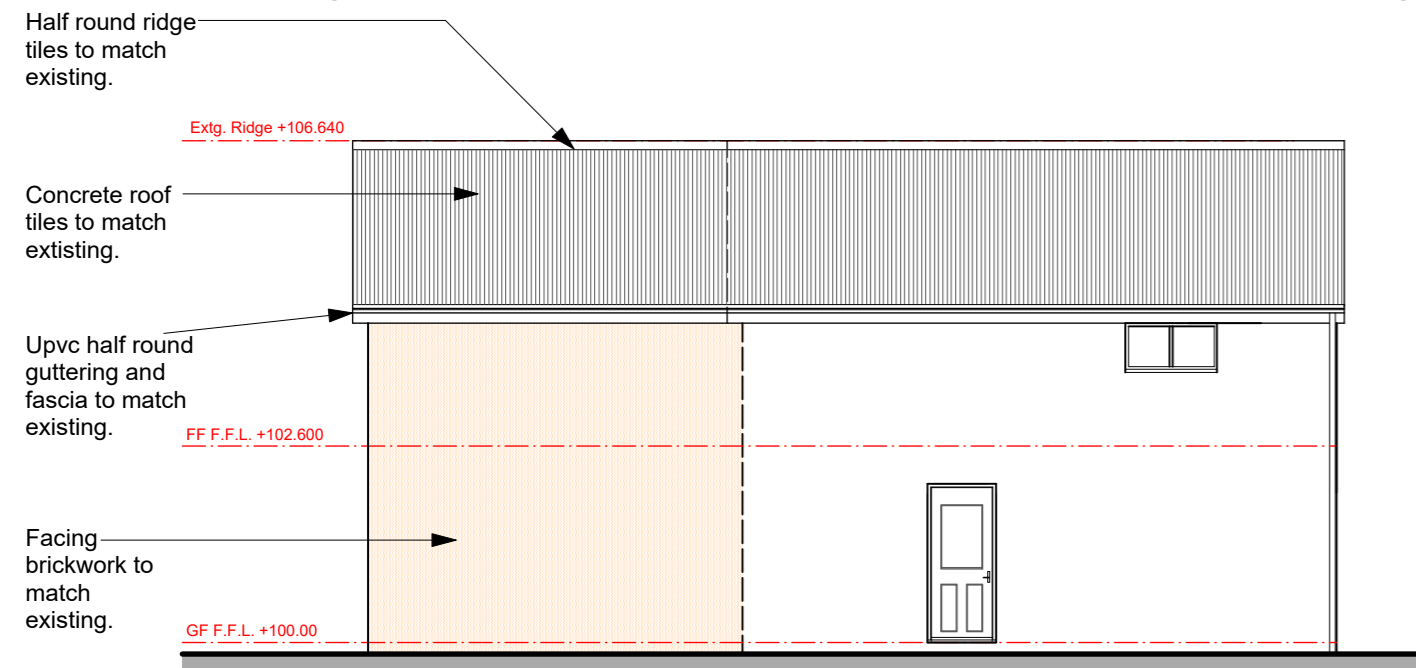

North Elevation

Scale - 1:100 @ A2

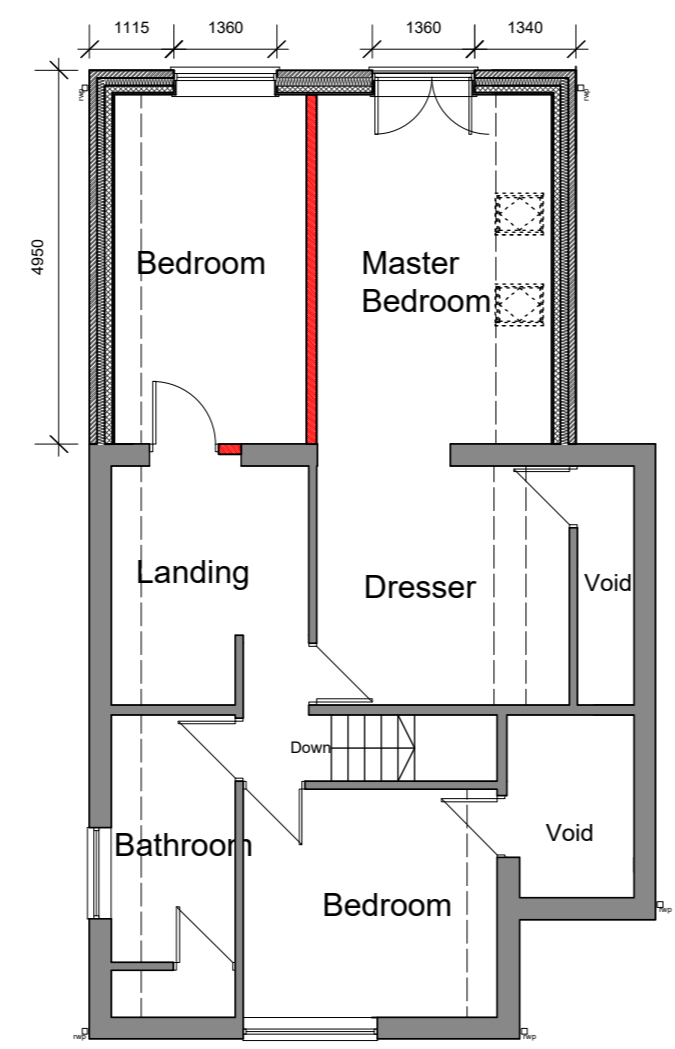
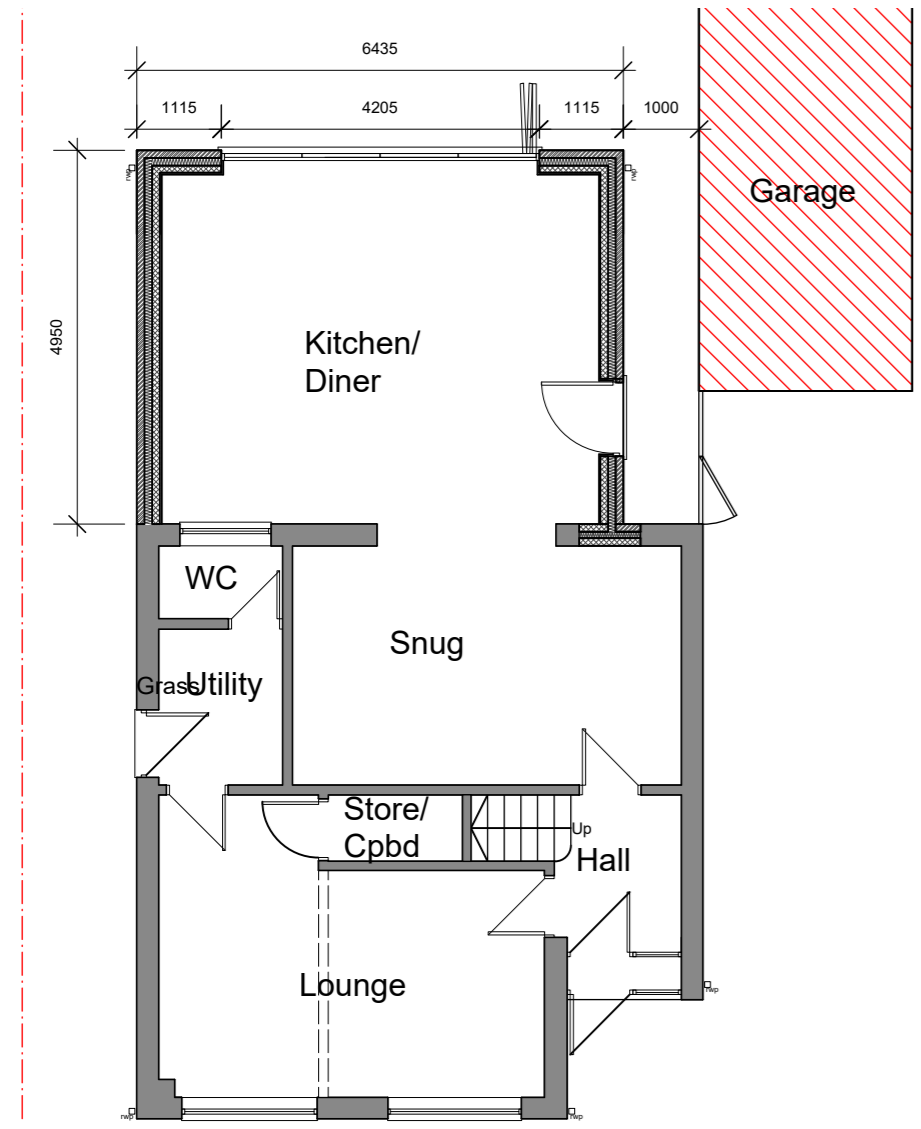

Floor Plans - Ground Floor Footprint = 88m² (approx.)

Scale - 1:100 @ A2

First Floor Plan Footprint = 88m² (approx.)

Notes:

- This drawing must not be scaled.

- All dimensions are to be checked on site prior to commencement of works.

Whilst the designer for these proposals has made every attempt to mitigate Health and Safety risk in construction through the design stage, in accordance with the Construction (Design and Management) Regulations 2015 (CDM 2015), the designer has not been appointed as the Principal Designer by the Client and therefore the Client duties are to be taken on by the Contractor or Principal Contractor whichever is relevant, to ensure that the Health and Safety risks are managed. For more information and guidance see <http://www.hse.gov.uk/pubns/indg411.pdf> or for Contractor's see the app available here <http://www.citb.co.uk/health-safety-and-other-topics/health-safety/construction-design-and-management-regulations/>

All of the works detailed upon this drawing are to be carried out to the relevant British and European Standards and Code of Practice. The works detailed are also required to be compliant with the Building Regulations, to be inspected and certified by Building Control or an approved inspector.

- For Planning Application

14.02.2022

**Proposed Extension at
No. 2 Oakway,
Huntley,
Gloucestershire.
GL19 3SD**

Plans & Elevations

As Proposed

PLANNING DRAWING

January 2022

2201-004 (-)