

**Notes**

All new external materials to match existing host building unless otherwise specified.

Any side windows overlooking neighbouring properties will use obscured glazing and will be non-opening below 1.7m from the internal finished floor level measured down from the centre of the window unless otherwise specified.

Any proposed staircase is shown as a guide only. Exact layout and dimensions of the final staircases should be confirmed by the staircase company onsite.

Any wardrobes, cupboards or fitted storage spaces shown are for illustration purposes only and not included in the contracted works unless otherwise stated.

This drawing is not to be scaled. Only figured dimensions to be taken. Any discrepancies found by the General Contractor on site are to be reported to Amber Lofts Ltd prior to setting out or ordering any materials.

Copyright © Amber Lofts Ltd.

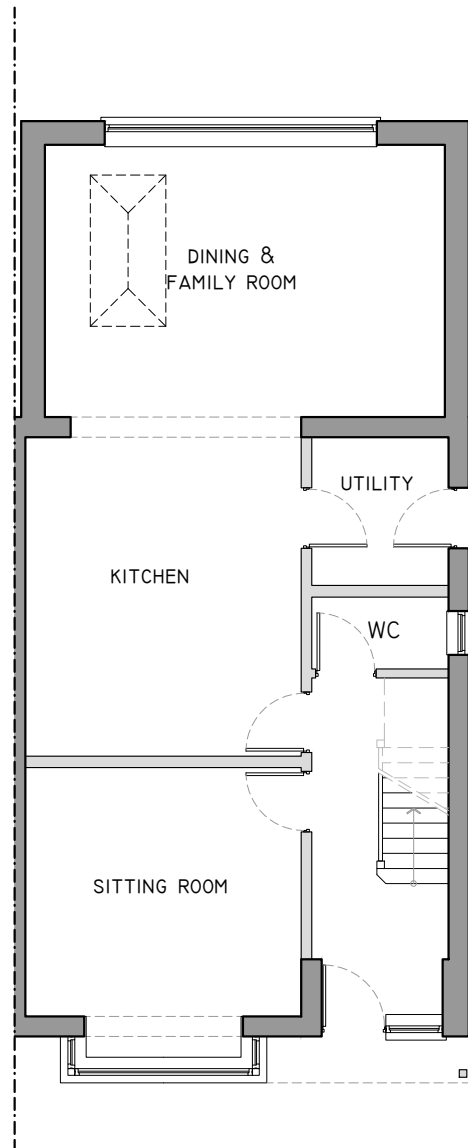

Existing Ground Floor Plan  
Scale 1/100@A3

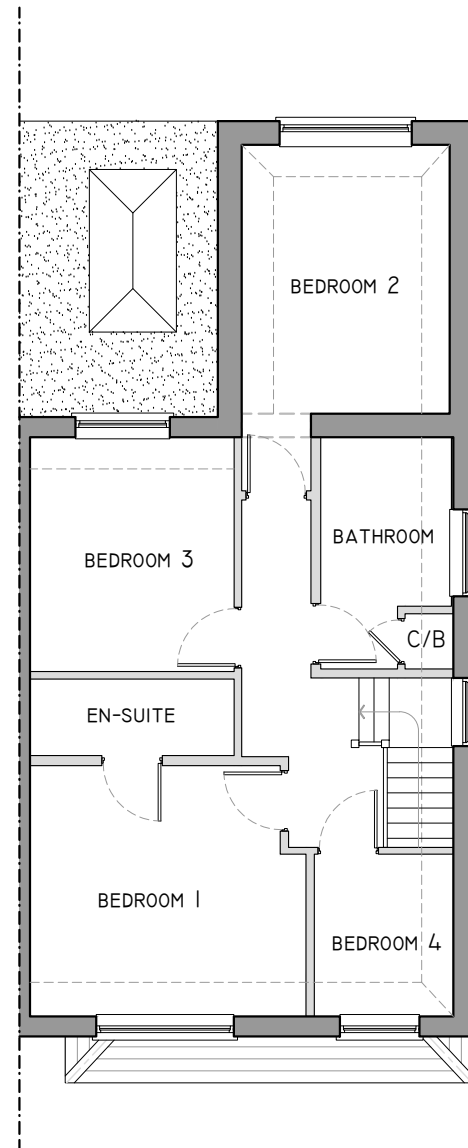

Existing First Floor Plan  
Scale 1/100@A3

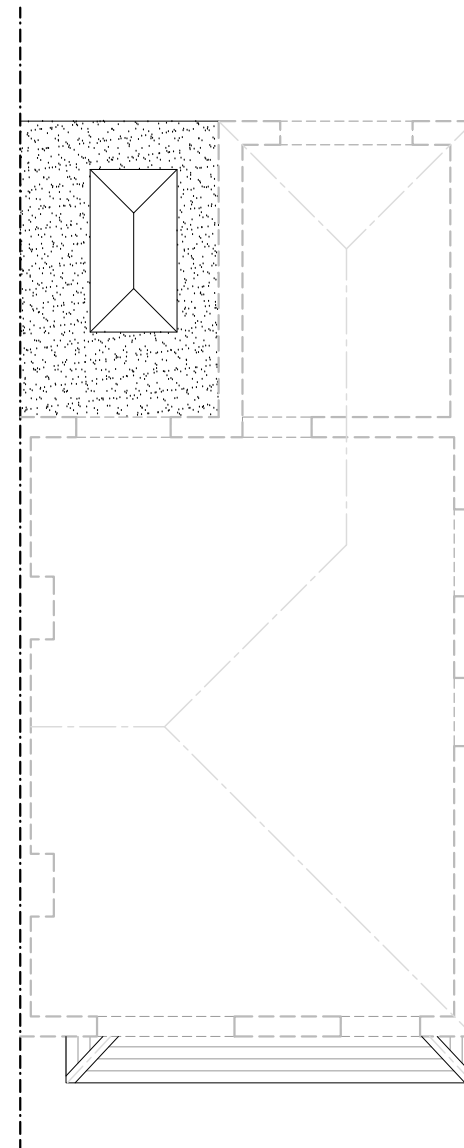

Existing Loft Plan  
Scale 1/100@A3

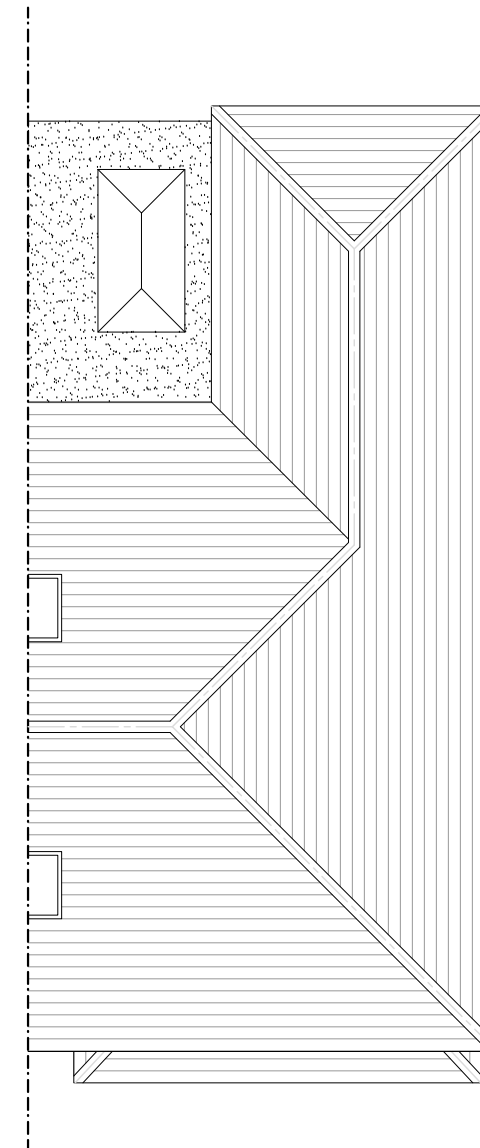

Existing Roof Plan  
Scale 1/100@A3

Date	Description	Rev
09.03.2022	Dormer size amended	A
28.02.2022	Preliminary plans	-



**DRAWING 1**

PROJECT:  
10 Chase End, Epsom KT19 8TN  
Rear L-shaped Dormer Loft Conversion

CLIENT:  
Mr Davies

DRAWING TITLE: Existing Plans		REVISION: A
DATE: 12.01.2022	SCALE: 1:100@A3	DWG. BY: VM

Lawful Development Certificate - Proposed Use



**Notes**

All new external materials to match existing host building unless otherwise specified.

Any side windows overlooking neighbouring properties will use obscured glazing and will be non-opening below 1.7m from the internal finished floor level measured down from the centre of the window unless otherwise specified.

Any proposed staircase is shown as a guide only. Exact layout and dimensions of the final staircases should be confirmed by the staircase company onsite.

Any wardrobes, cupboards or fitted storage spaces shown are for illustration purposes only and not included in the contracted works unless otherwise stated.

This drawing is not to be scaled. Only figured dimensions to be taken. Any discrepancies found by the General Contractor on site are to be reported to Amber Lofts Ltd prior to setting out or ordering any materials.

Copyright © Amber Lofts Ltd.

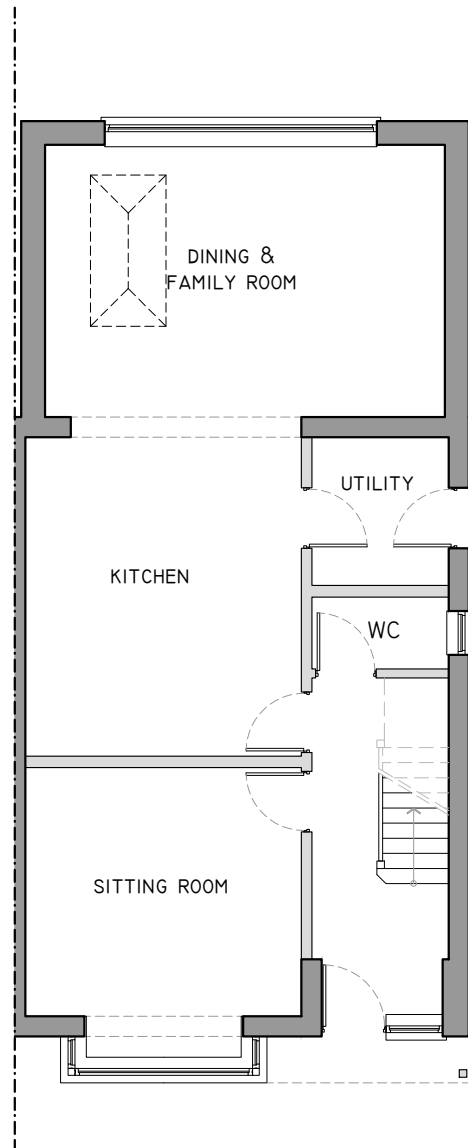

Proposed Ground Floor Plan  
Scale 1/100@A3

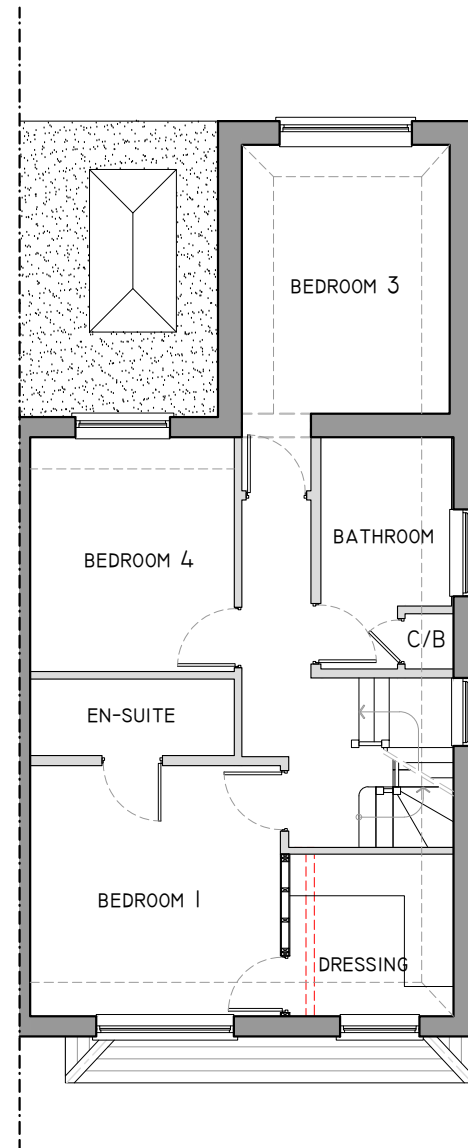

Proposed First Floor Plan  
Scale 1/100@A3

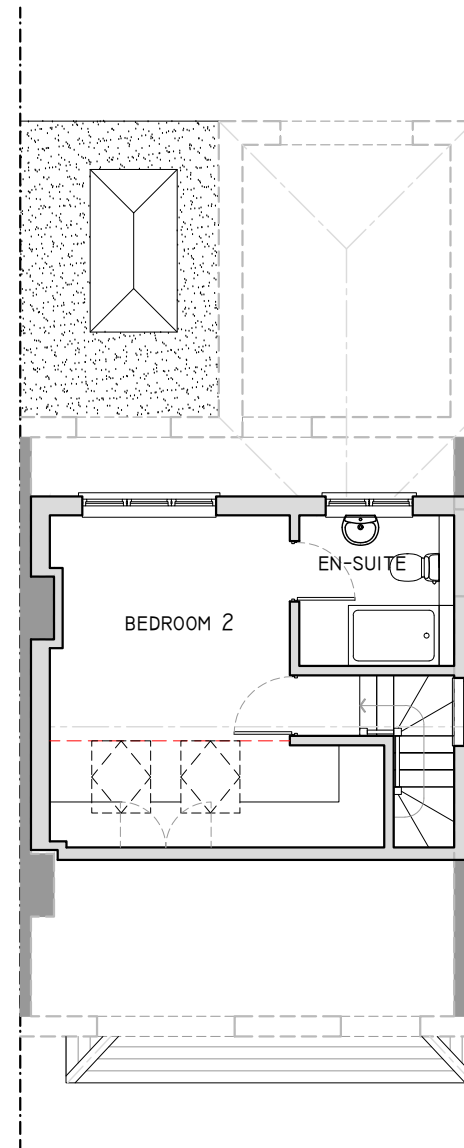

Proposed Loft Plan  
Scale 1/100@A3

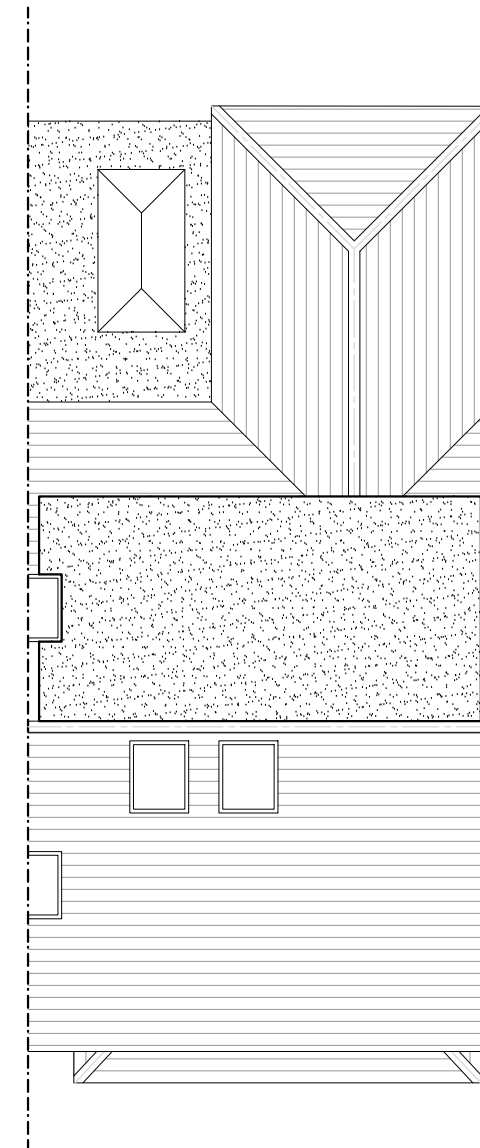

Proposed Roof Plan  
Scale 1/100@A3

09.03.2022	Dormer size amended	A
28.02.2022	Preliminary plans	-
Date	Description	Rev
<b>DRAWING 2</b>		
<b>PROJECT:</b> 10 Chase End, Epsom KT19 8TN Rear L-shaped Dormer Loft Conversion		
<b>CLIENT:</b> Mr Davies		
<b>DRAWING TITLE:</b> Proposed Plans		<b>REVISION:</b> A
<b>DATE:</b> 12.01.2022	<b>SCALE:</b> 1:100@A3	<b>DWG. BY:</b> VM

Lawful Development Certificate - Proposed Use



**Notes**

- All new external materials to match existing host building unless otherwise specified.
- Any side windows overlooking neighbouring properties will use obscured glazing and will be non-opening below 1.7m from the internal finished floor level measured down from the centre of the window unless otherwise specified.
- Any proposed staircase is shown as a guide only. Exact layout and dimensions of the final staircases should be confirmed by the staircase company onsite.
- Any wardrobes, cupboards or fitted storage spaces shown are for illustration purposes only and not included in the contracted works unless otherwise stated.
- This drawing is not to be scaled. Only figured dimensions to be taken. Any discrepancies found by the General Contractor on site are to be reported to Amber Lofts Ltd prior to setting out or ordering any materials.

Copyright © Amber Lofts Ltd.



**Existing Front Elevation**  
Scale 1/100@A3

**Existing RHS Elevation**  
Scale 1/100@A3

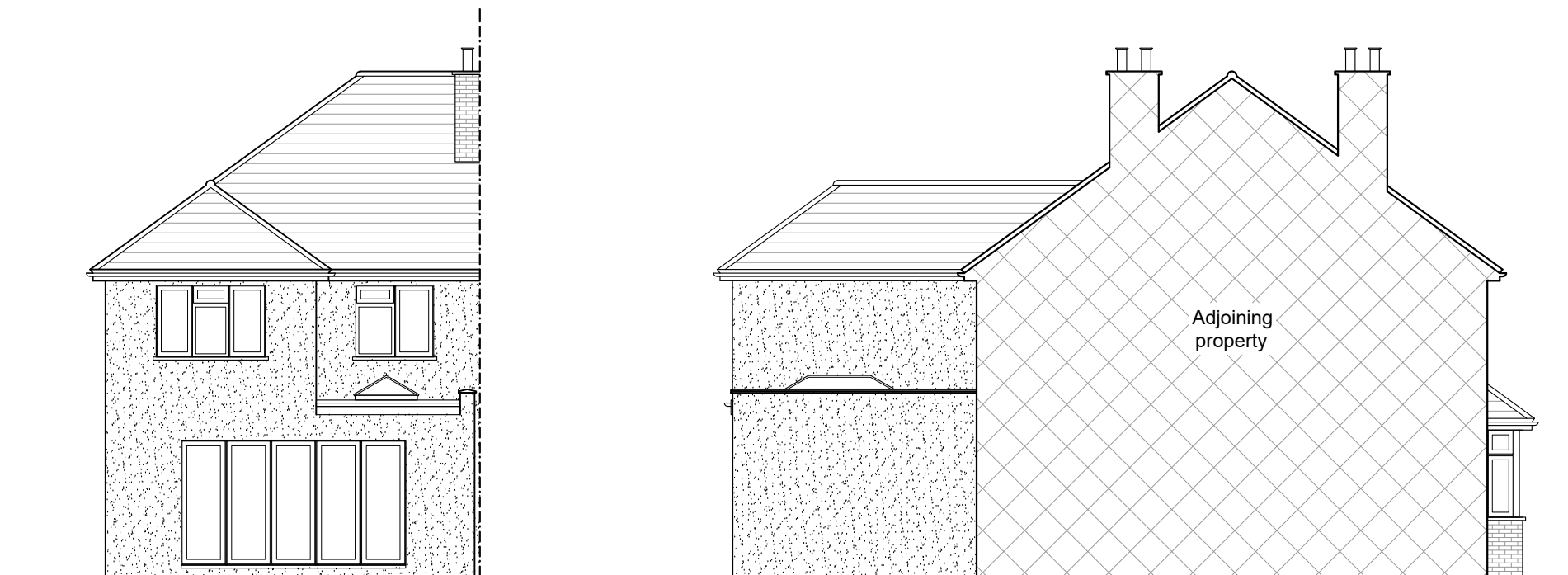

**Existing Rear Elevation**  
Scale 1/100@A3

**Existing LHS Elevation**  
Scale 1/100@A3

Date	Description	Rev
09.03.2022	Dormer size amended	A
28.02.2022	Preliminary plans	-



**DRAWING 3**

**PROJECT:**  
10 Chase End, Epsom KT19 8TN  
Rear L-shaped Dormer Loft Conversion

**CLIENT:**  
Mr Davies

<b>DRAWING TITLE:</b> Existing Elevations	<b>REVISION:</b> A
<b>DATE:</b> 12.01.2022	<b>SCALE:</b> 1:100@A3
	<b>DWG. BY:</b> VM

*Lawful Development Certificate - Proposed Use*



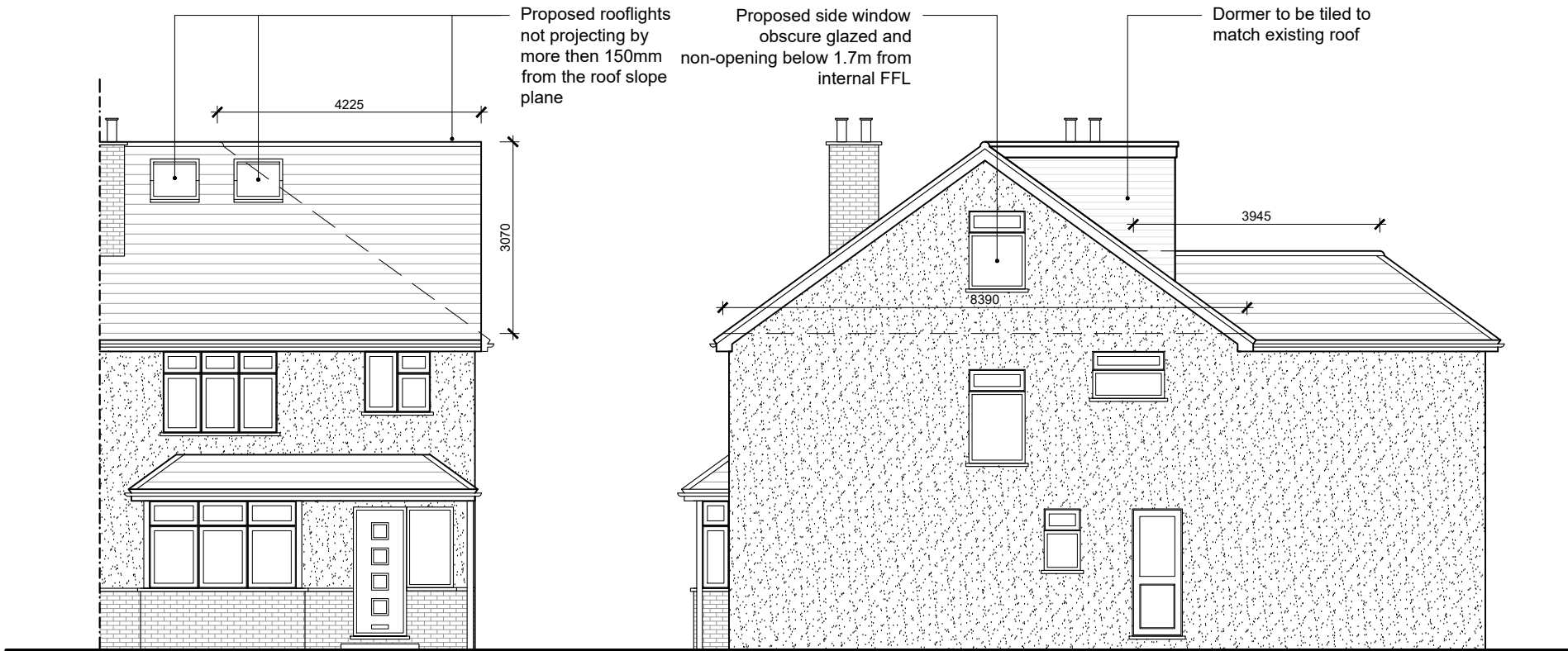

**Proposed Front Elevation**  
Scale 1/100@A3

**Proposed RHS Elevation**  
Scale 1/100@A3

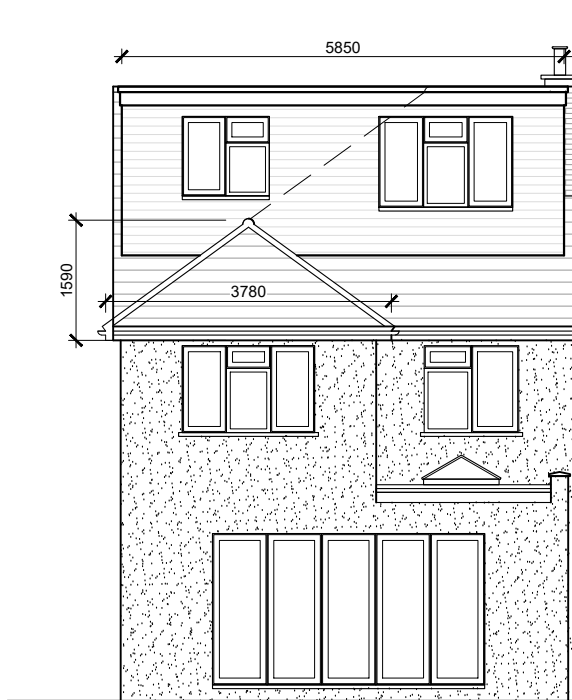

**Proposed Rear Elevation**  
Scale 1/100@A3

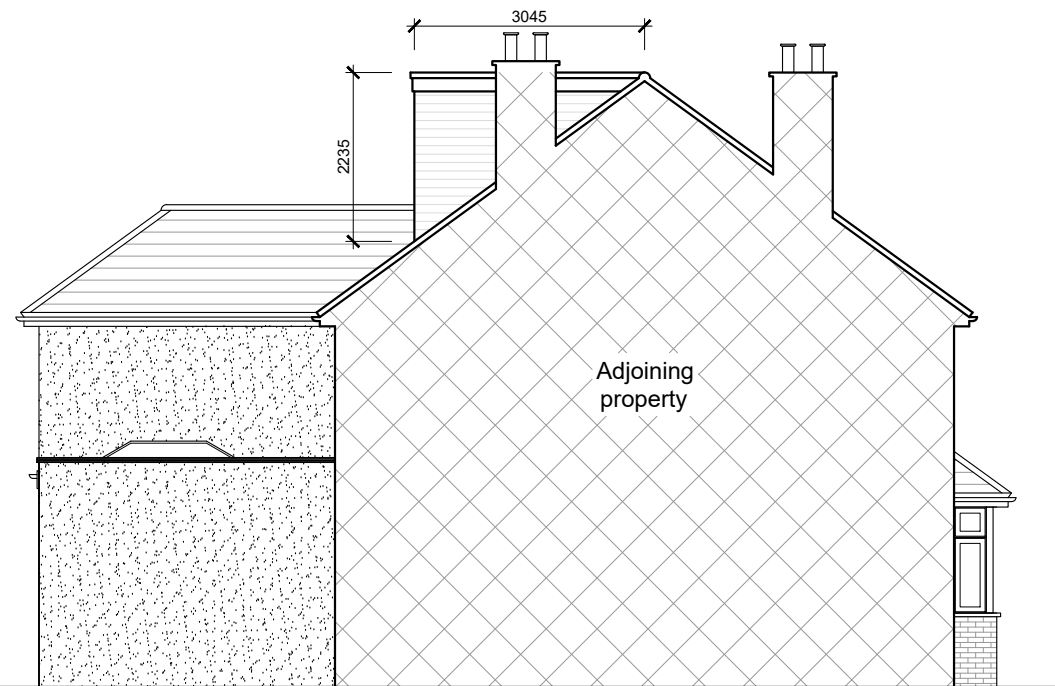

**Proposed LHS Elevation**  
Scale 1/100@A3

**Notes**

All new external materials to match existing host building unless otherwise specified.

Any side windows overlooking neighbouring properties will use obscured glazing and will be non-opening below 1.7m from the internal finished floor level measured down from the centre of the window unless otherwise specified.

Any proposed staircase is shown as a guide only. Exact layout and dimensions of the final staircases should be confirmed by the staircase company onsite.

Any wardrobes, cupboards or fitted storage spaces shown are for illustration purposes only and not included in the contracted works unless otherwise stated.

This drawing is not to be scaled. Only figured dimensions to be taken. Any discrepancies found by the General Contractor on site are to be reported to Amber Lofts Ltd prior to setting out or ordering any materials.

Copyright © Amber Lofts Ltd.

ADDITIONAL VOLUME CALCULATION	
HIP TO GABLE	$8.39m \times 4.225m \times 3.07m / 6 = 18.14m^3$
EXTENSION ROOF VOLUME	$3.78m \times 1.59m \times 3.945m / 2 = 11.85m^3$
REAR DORMER	$3.045m \times 2.235m \times 5.85m / 2 = 19.90m^3$
<b>TOTAL</b>	<b>49.89 m<sup>3</sup> &lt; 50m<sup>3</sup></b>

Date	Description	Rev
09.03.2022	Dormer size amended	A
28.02.2022	Preliminary plans	-



**DRAWING 4**

**PROJECT:**  
10 Chase End, Epsom KT19 8TN  
Rear L-shaped Dormer Loft Conversion

**CLIENT:**  
Mr Davies

**DRAWING TITLE:** Proposed Elevations  
**REVISION:** A

**DATE:** 12.01.2022  
**SCALE:** 1:100@A3  
**DWG. BY:** VM

*Lawful Development Certificate - Proposed Use*

