

PROPOSED ELEVATIONS- INDICATIVE

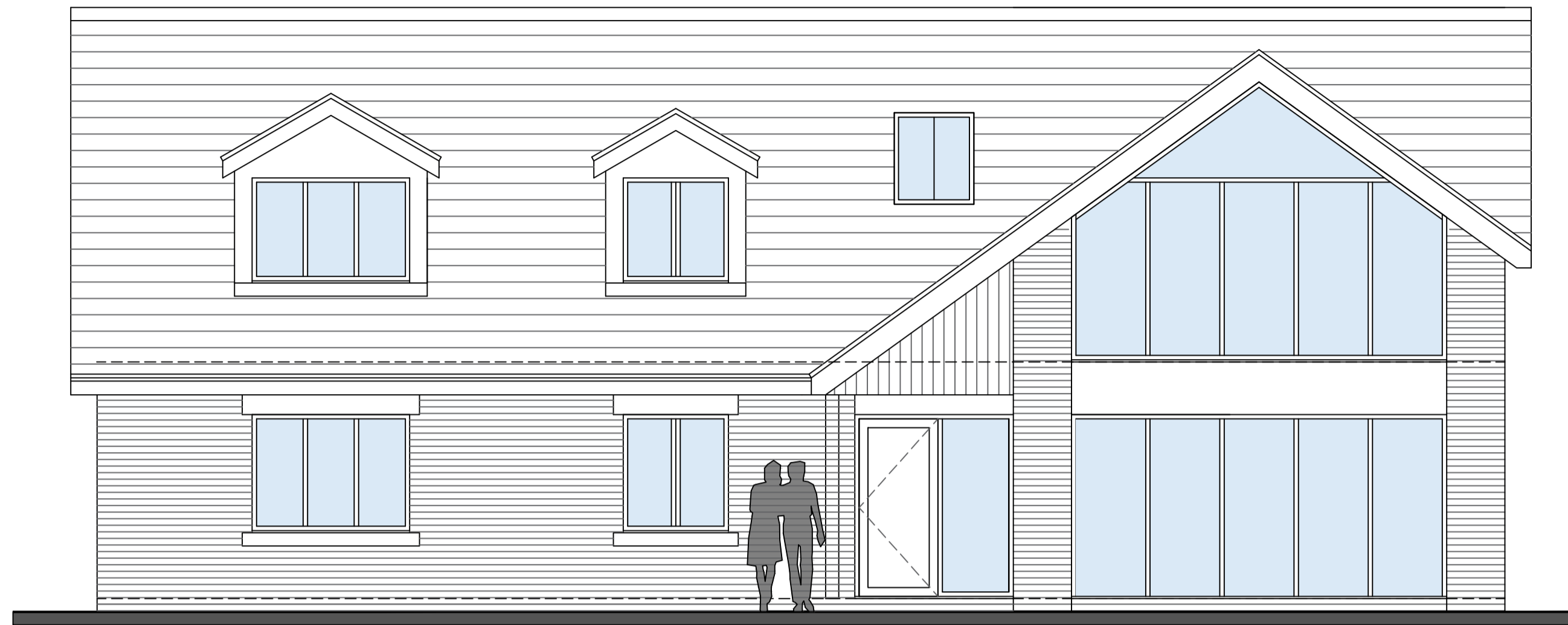

1:50 PROPOSED SOUTH WEST FACING FRONT ELEVATION



1:50 PROPOSED SOUTH EAST FACING SIDE ELEVATION



1:50 PROPOSED NORTH EAST FACING REAR ELEVATION

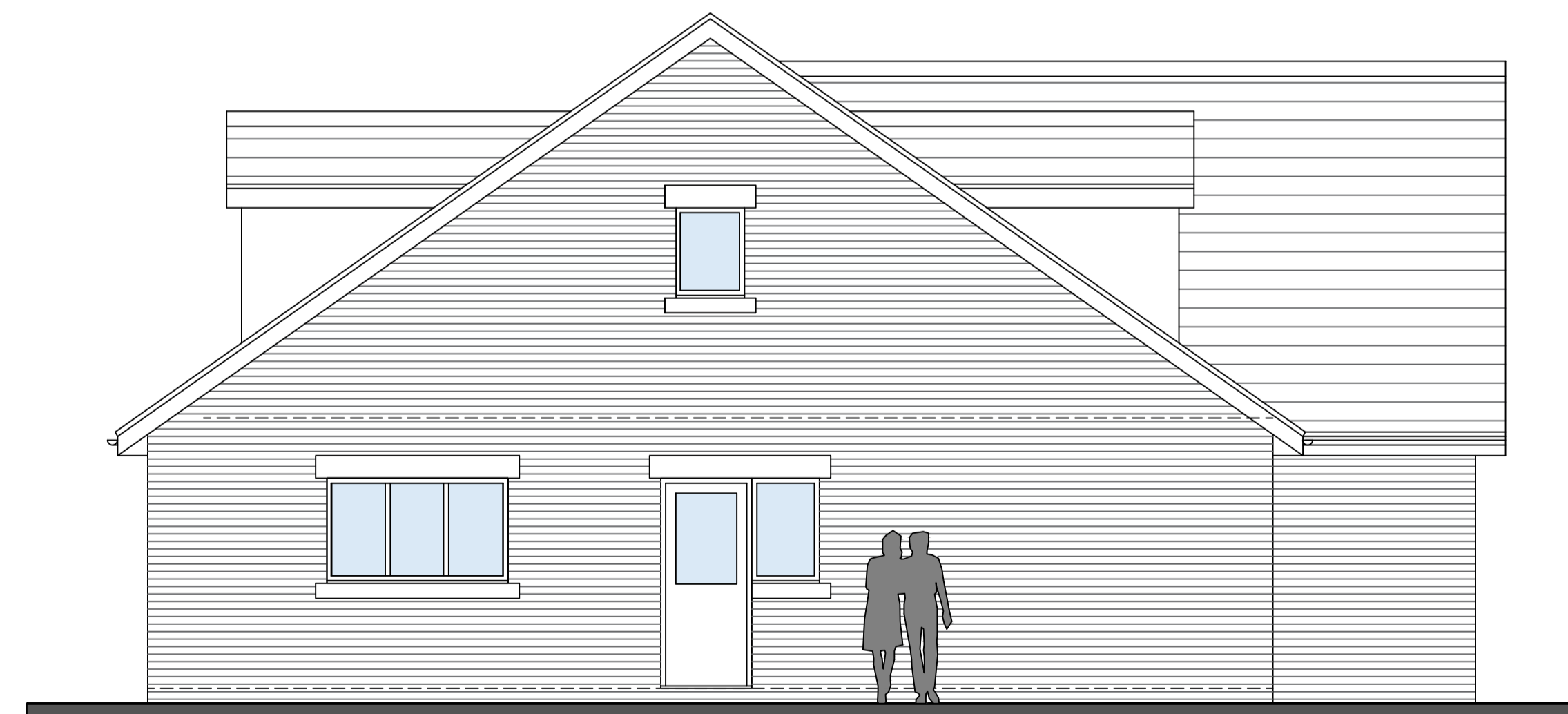

1:50 PROPOSED NORTH WEST FACING SIDE ELEVATION

THIS DRAWING AND ITS CONTENTS ARE AND REMAIN THE COPYRIGHT OF LINDSAY F ORAM CHARTERED ARCHITECT LIMITED. DO NOT SCALE. IF IN DOUBT SEEK CLARIFICATION.

Lindsay F Oram BA(Hons), BArch, ARB, RIBA

Chartered Architect

FXCreatives
154-155 Church Street
Blackpool
Lancashire
FY1 3PS
T: 07479 194983
oramarchitect@gmail.com

CLIENT
MR KEVEN HUGHES

PROJECT
**PROPOSED DWELLING
LAND ADJACENT TO 285 MIDGELAND ROAD
BLACKPOOL
LANCASHIRE**

DRAWING TITLE
PROPOSED ELEVATIONS

<small>DATE</small> MARCH 22	<small>DRAWN</small> LFO	<small>SCALE @ A1</small> 1:50@A1
<small>DRAWING NUMBER</small> 536-01	<small>REV</small> -	

<input type="checkbox"/> PRE-TENDER ISSUE	<input type="checkbox"/> CONSTRUCTION ISSUE
<input type="checkbox"/> TENDER ISSUE	<input type="checkbox"/> AS-BUILT DRAWINGS

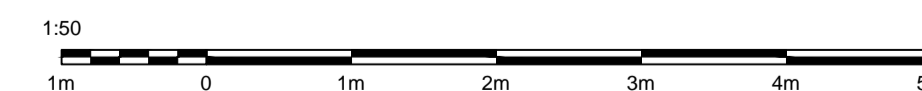

**PROPOSED DWELLING
LAND ADJACENT TO 285 MIDGELAND ROAD, BLACKPOOL FOR MR KEVEN HUGHES.**