

PROPOSED FLOOR & ROOF PLANS- INDICATIVE



1:50 PROPOSED GROUND FLOOR PLAN



1:50 PROPOSED ATTIC FLOOR PLAN

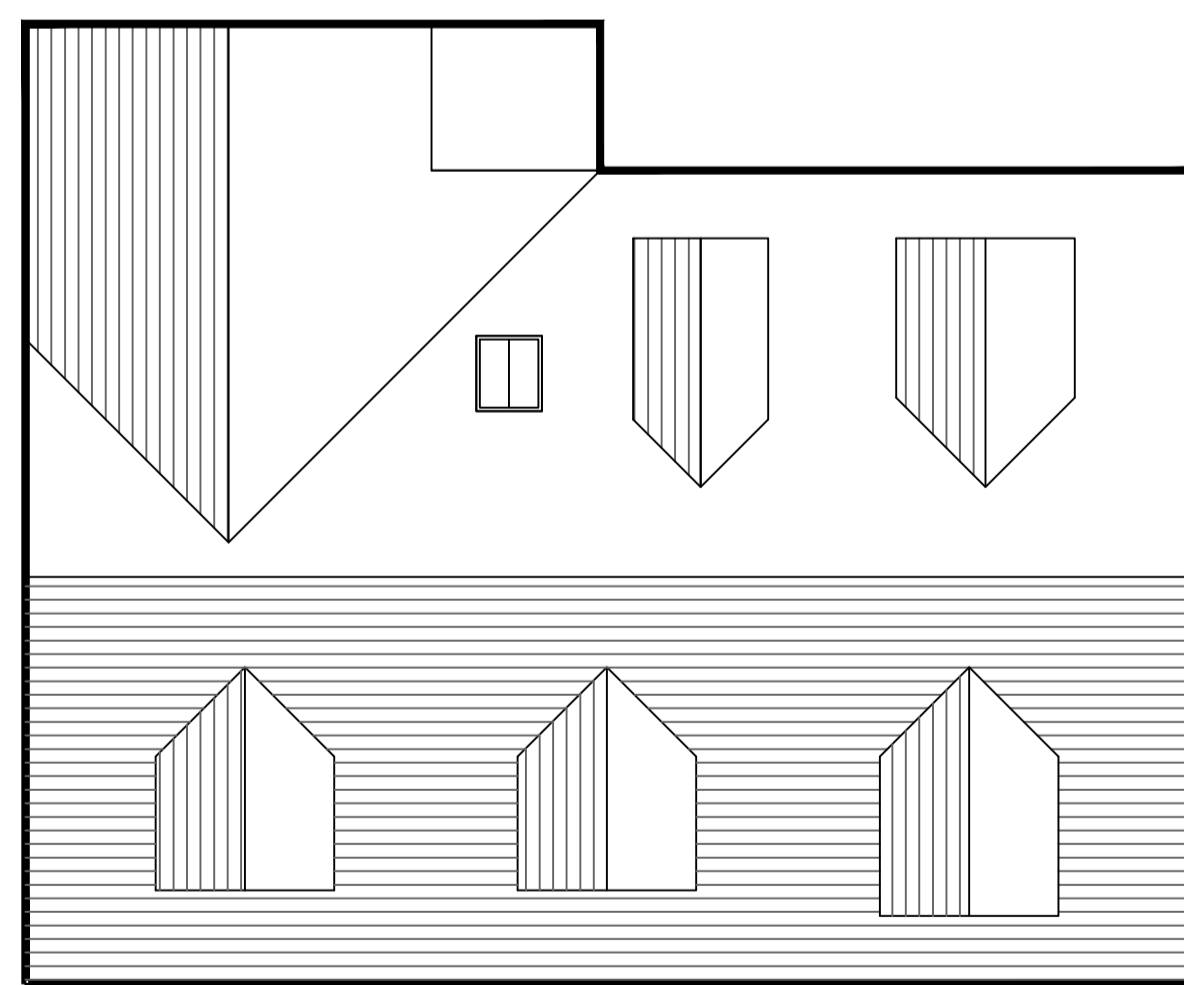

1:100 PROPOSED ROOF PLAN

PROPOSED DWELLING
LAND ADJACENT TO 285 MIDGELAND ROAD, BLACKPOOL FOR MR KEVEN HUGHES.

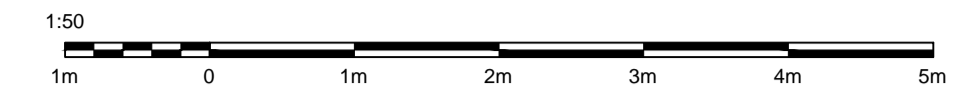

THIS DRAWING AND ITS CONTENTS ARE AND REMAIN THE COPYRIGHT OF LINDSAY F ORAM CHARTERED ARCHITECT LIMITED. DO NOT SCALE. IF IN DOUBT SEEK CLARIFICATION.

Lindsay F Oram BA(Hons), BArch, ARB, RIBA

Chartered Architect
PVCreatives
154-158 Church Street
Blackpool
Lancashire
FY3 3PS
T: 07479 194983
oramarchitect@gmail.com

CLIENT
MR KEVEN HUGHES

PROJECT
PROPOSED DWELLING
LAND ADJACENT TO 285 MIDGELAND ROAD
BLACKPOOL
LANCASHIRE

DRAWING TITLE
PROPOSED FLOOR & ROOF PLANS

DATE MARCH 22	DRAWN LFO	SCALE @ A1 1-50@A1
DRAWING NUMBER 536-02	REV	

<input type="checkbox"/> PRE-TENDER ISSUE	<input type="checkbox"/> CONSTRUCTION ISSUE
<input type="checkbox"/> TENDER ISSUE	<input type="checkbox"/> AS-BUILT DRAWINGS