

GENERAL NOTES

- Building Control to be informed in writing 7 days before commencement on site.
- The contractor is deemed to have visited the site and ascertained the true nature of the works.
- All dimensions are in millimetres u.n.o.
- No dimensions are to be scaled from this or any other associated drawing.
- All works are to be carried out in a tradesman like manner and in accordance with all current British Standards and Code of Practice.
- Allow for removing all rubbish and debris from the site and for thoroughly cleaning the site.
- All demolition's to be carried out in accordance with BS. 6187 and the Health & Safety at Work Act 2000.
- All materials and workmanship not otherwise specified shall be in accordance with the current British Standards including all amendments to date.

THIS DRAWING IS FOR **PLANNING PERMISSION ONLY**. NO LIABILITY WILL BE ACCEPTED FOR ANY OMISSION FROM THIS DRAWING SHOULD THE DRAWING BE USED FOR CONSTRUCTION PURPOSES.



FRONT ELEVATION (as existing)



REAR ELEVATION (as existing)

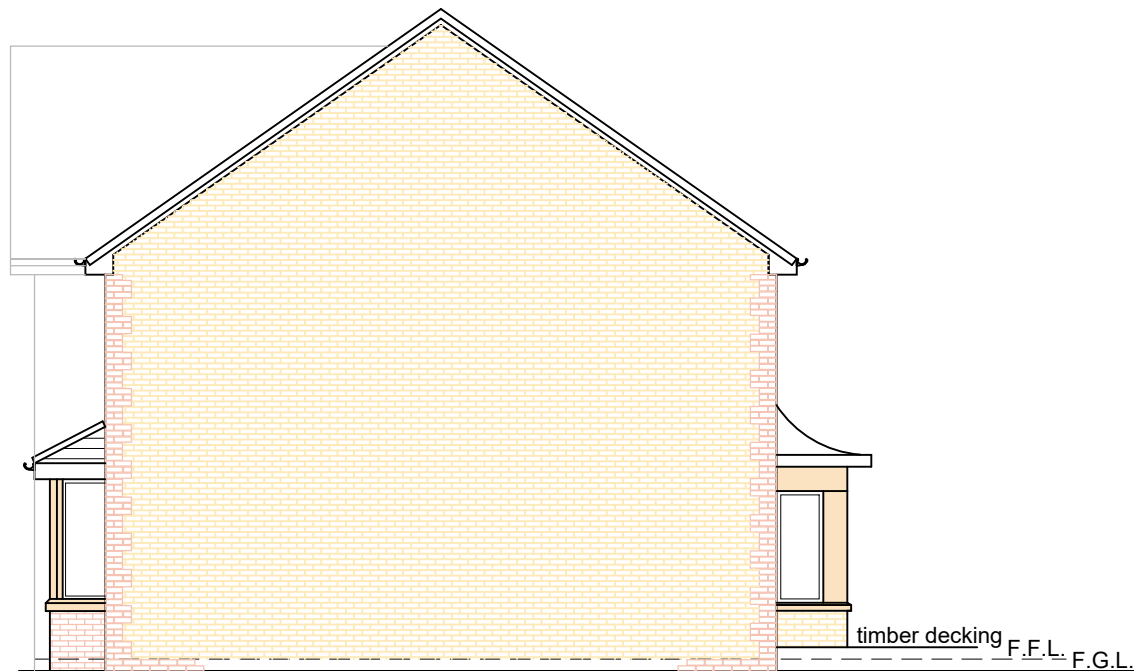

SIDE ELEVATION (as existing)

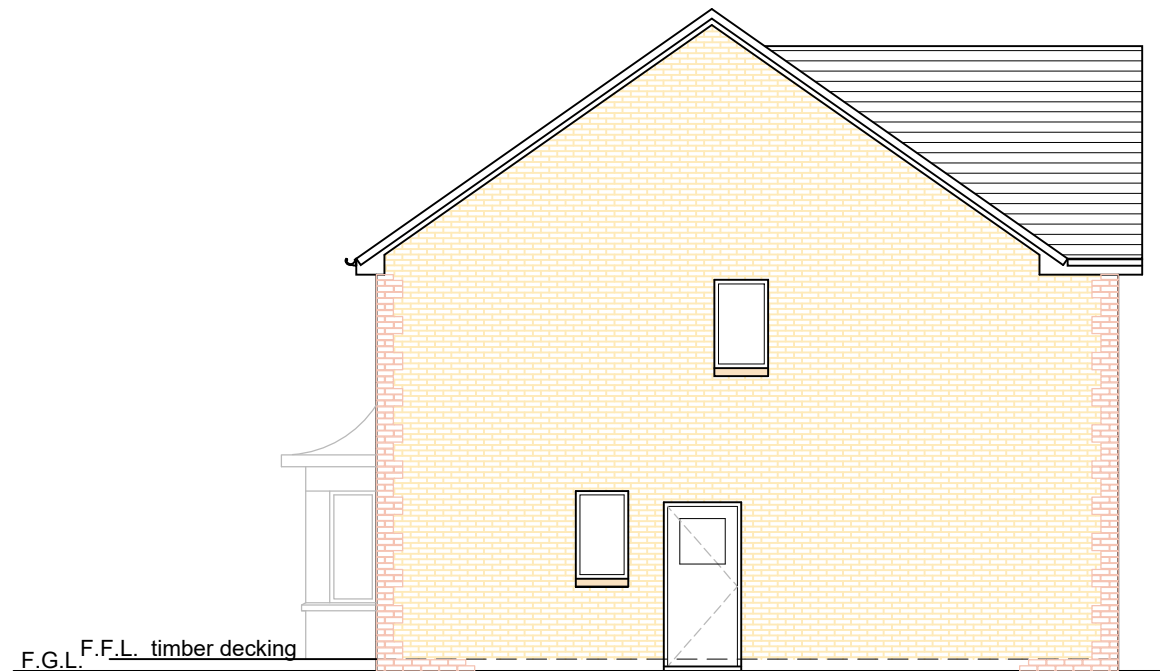

SIDE ELEVATION (as existing)

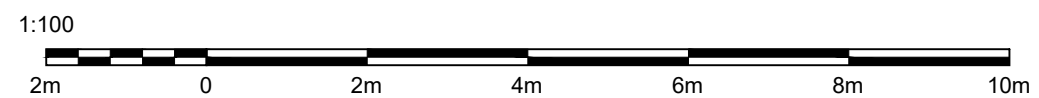

Rev	Date	Amendments	By

Client  
 Bali Singh  
 33 Claremount View  
 Canbroe  
 Coatbridge ML5 4GA

Project  
 Single storey rear extension

Title  
 Elevations as Existing

Scales  
 1:100 @ A3

Drawn  
 RMG Date  
 Feb. 2022

Project No.  
 22/02/100

Drawing No.  
 GA - 002

Rev						