

EXISTING FIRST FLOOR PLAN
SCALE: 1:100

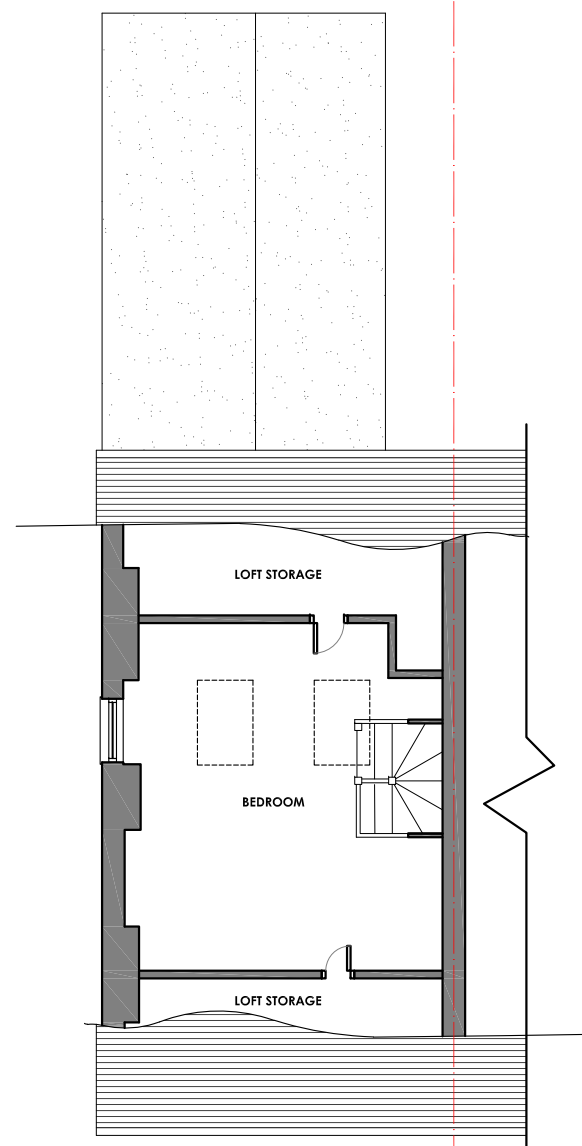

EXISTING SECOND FLOOR PLAN
SCALE: 1:100

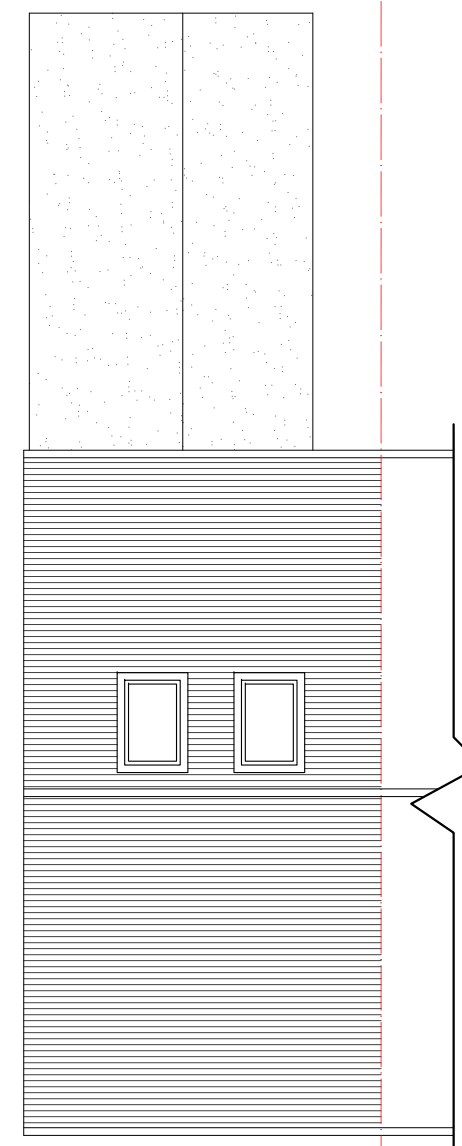

EXISTING ROOF PLAN
SCALE: 1:100

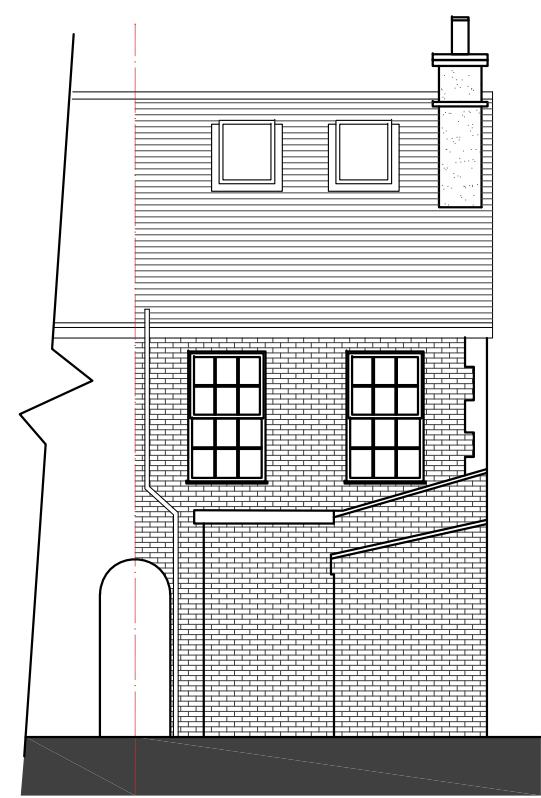
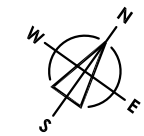

EXISTING REAR ELEVATION
SCALE: 1:100

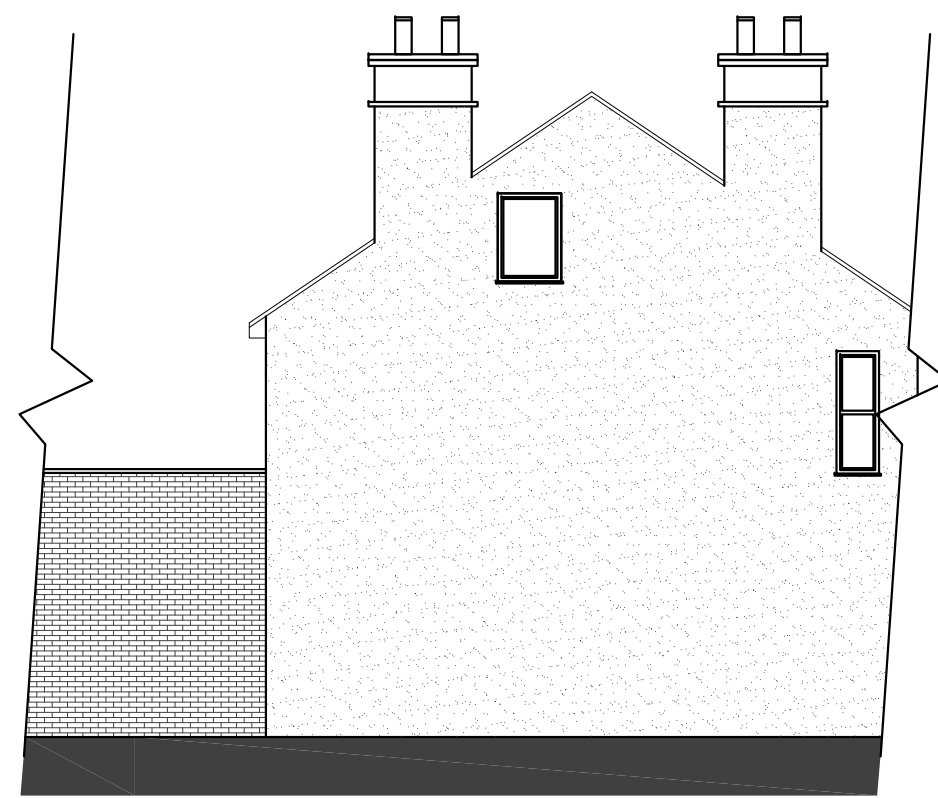

EXISTING SIDE ELEVATION
SCALE: 1:100

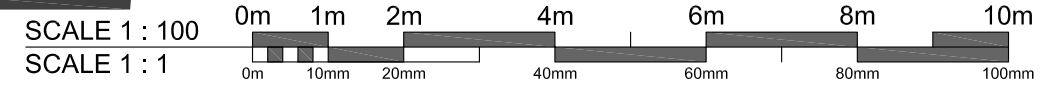

Notes

This document is the property of LHA Architecture + Design and may not be reissued, loaned or copied in part or in whole without written permission © 2020.

All dimensions are in millimetres unless stated otherwise.

This drawing should be read in conjunction with all other relevant information, specifications and schedules.

If this drawing is received electronically it is the recipients responsibility to print the document at the correct scale and paper size.

Use only figured dimensions.

All dimensions to be checked on site prior to commencing work and any discrepancies to be advised immediately.

The design has been developed in compliance with the Construction (Design and Management) Regulations 2015 and other relevant health and safety and workplace regulations and good practice.

Architectural design has been carried out with due consideration for safety during construction, occupation and maintenance of the finished structure.

It is assumed that all works on this drawing will be carried out by a competent contractor working, where appropriate, to an approved method statement.

All work to be carried out in accordance with all current and relevant British Standards and BS Codes of Practice.

Revision Details

* * **/**/****

Project Title
9 Western Road
Brightlingsea

Client
Mr & Mrs. Wainford

Drawing Title
Existing Plans and Elevations

Status
PLANNING

Drawing Number
EH21070 - LHA - 002

Revision Scale
- 1:50 @ A3

Issue Date
MAR 22



LHA Architecture + Design
T 07974 122496
E liz@lha-ad.co.uk
W www.lha-ad.co.uk
4 All Saints Avenue | Colchester | Essex | CO3 4NZ