

PROPOSED GROUND FLOOR PLAN.

Proposed new first floor extension over existing approved single storey extension.

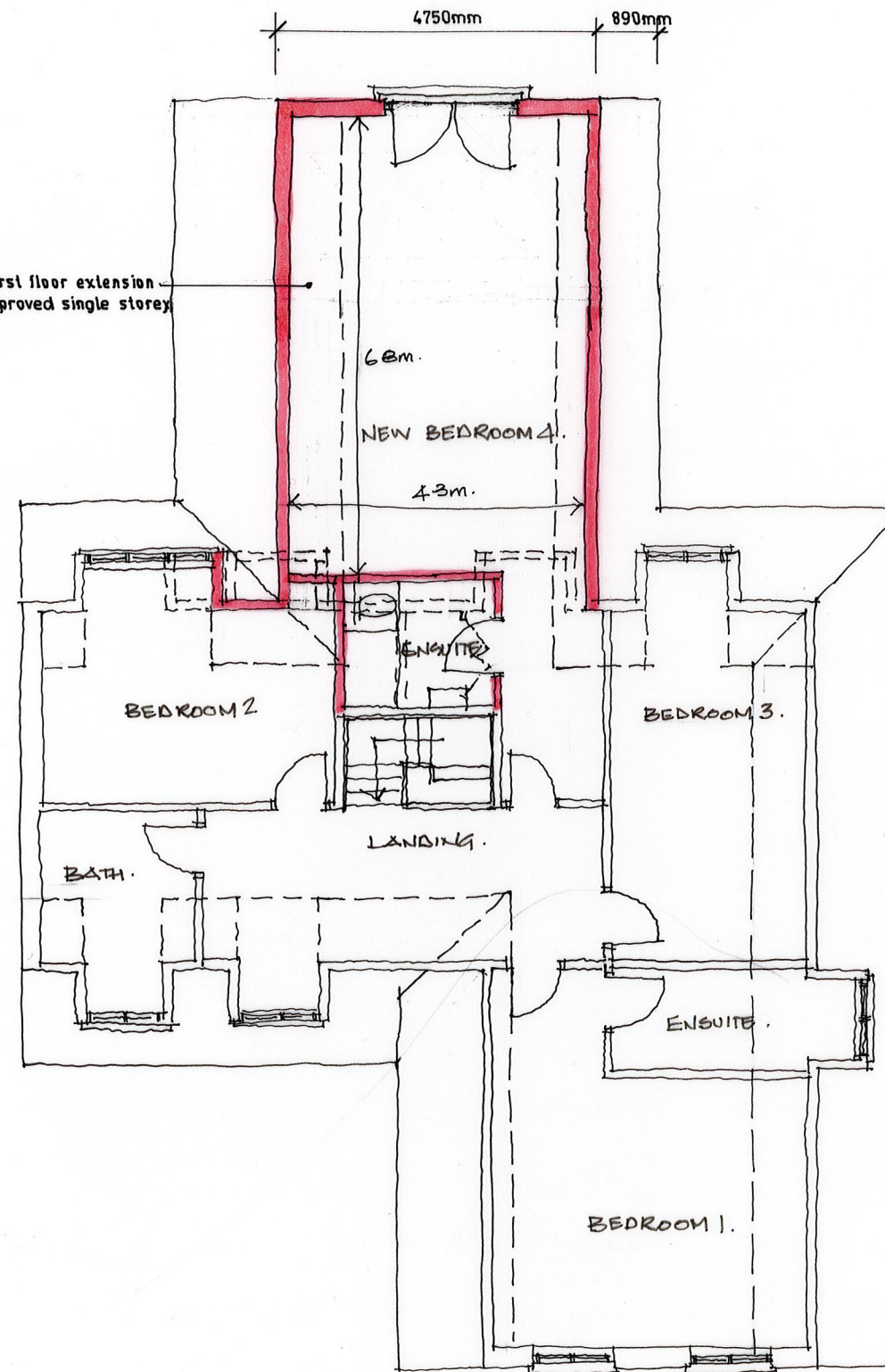

PROPOSED FIRST FLOOR PLAN.

MR & MRS L. BRIGHTMAN.

PROPOSED FIRST FLOOR EXTENSION TO: MEADOW VIEW, HOMESTEAD ROAD, RAMSDEN BELLHOUSE, BILLERICAY, ESSEX CM11 1RP.

PROPOSED FLOOR PLANS.

1:100 @ A3

Jan 2022

3032/20.B



ARCHITECTS AND PLANNING CONSULTANTS

26/28 THE SQUARE  
ROCHFORD  
ESSEX SS4 1AJ

TEL: 01702 549588  
FAX: 01702 547983

E-MAIL: office@  
e-m-design.co.uk