

Proposed new first floor extension over
existing approved single storey extension
(Ref: 21/01086/PDPA).

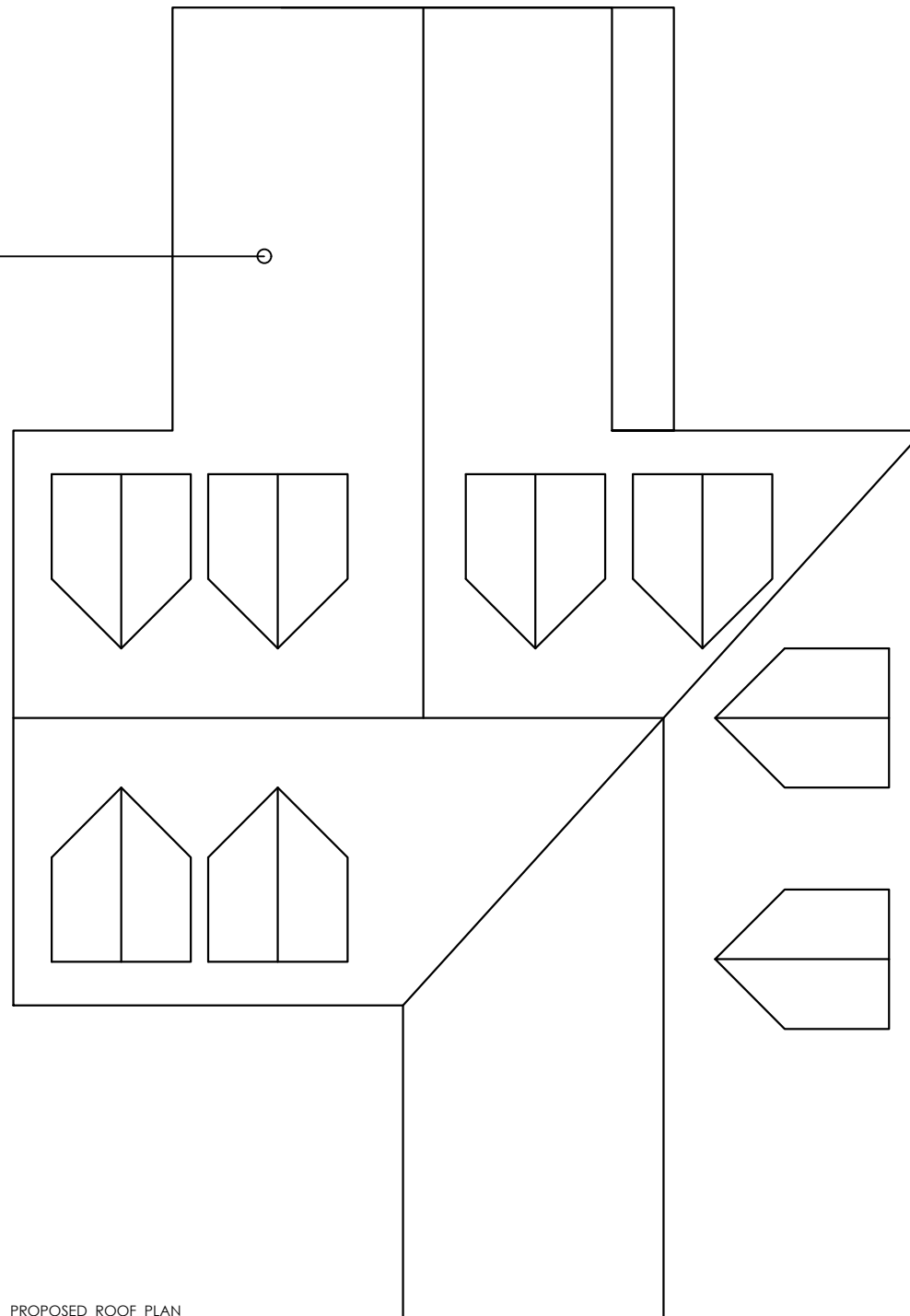

PROPOSED ROOF PLAN

Client	Mr & Mrs. L. Brightman
Project	Proposed rear extension to: Meadow View, Homestead Road, Ramsdem Bellhouse, Billericay, Essex, CM11 1RP.
Drawing Title	Proposed Roof Plan
e + m design partnership Architects and Planning Consultants <small>26/28 The Square, West Street, Rochford, Essex SS4 1AJ</small> Tel : (01702) 549588 Fax : (01702) 547983	
Scale	1: 100 @ A3
Date	Jan 2022
Drg No	3032 / 22
Rev	A