

New bigger dormer existing dormers removed.

Render finish to match existing.

Proposed first floor extension over approved single storey extension.

PROPOSED REAR ELEVATION.

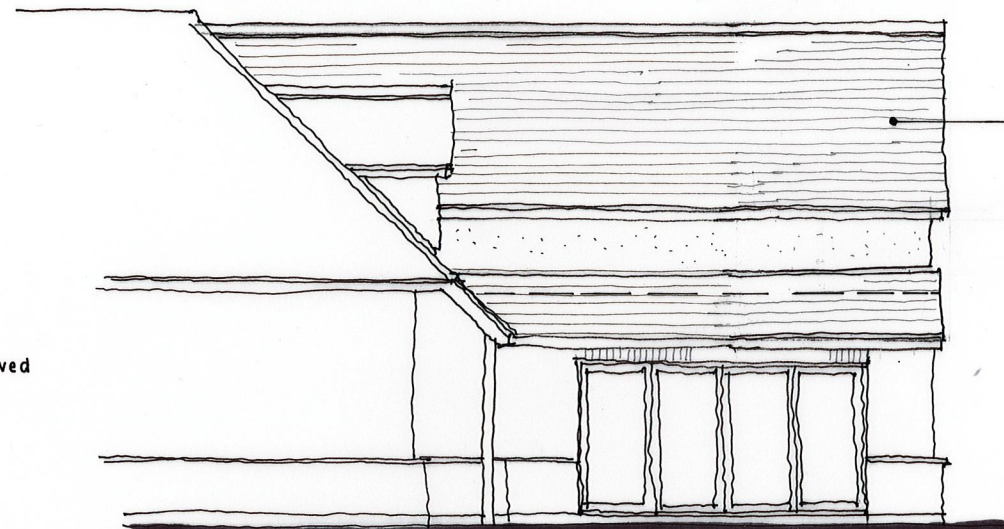

Clay plain roof tiles to match existing.

PROPOSED SIDE ELEVATION.

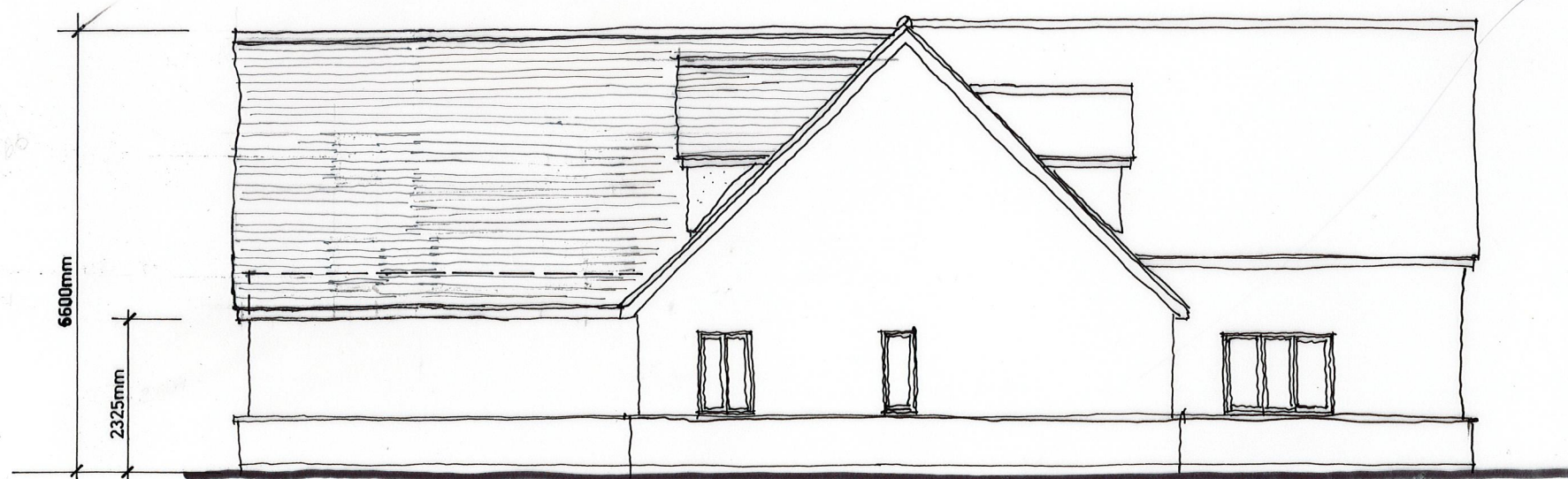

PROPOSED SIDE ELEVATION.

MR & MRS. L. BRIGHTMAN

PROPOSED FIRST FLOOR
EXTENSION TO:
MEADOW VIEW,
HOMESTEAD ROAD,
RAMSDEN BELHOUSE,
BIWERICAY, ESSEX.
CM11 1RP

PROPOSED ELEVATIONS.

1:100 e A3

JAN 2022

3032/21 B.

e+m
e+m design
partnership



ARCHITECTS
AND PLANNING
CONSULTANTS

26/28 THE SQUARE
ROCHFORD
ESSEX SS4 1AJ

TEL: 01702 549588
FAX: 01702 547983

E.MAIL: office@
e-m-design.co.uk

