

Do not scale off this drawing – All dimensions and setting out to be verified on site. If in doubt contact the originator for clarification.
 This drawing is the property of FRAMEWORK. Copyright is reserved by them and the drawing is issued on the condition that it is not copied, reproduced, retained or disclosed to any unauthorised person, either wholly or in part without the consent in writing of FRAMEWORK

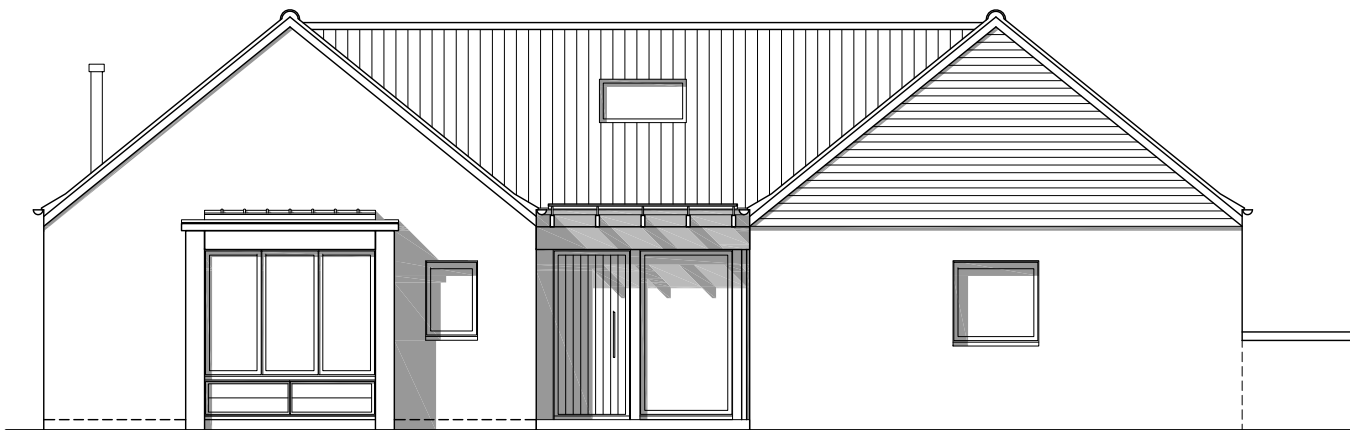

Elevation to Kennel Lane

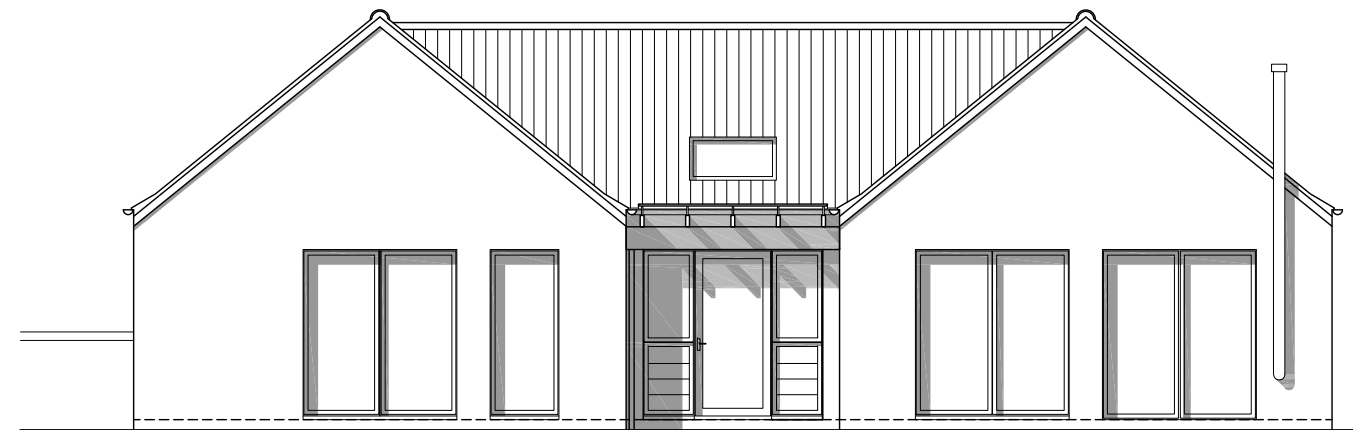

Rear elevation (garden)

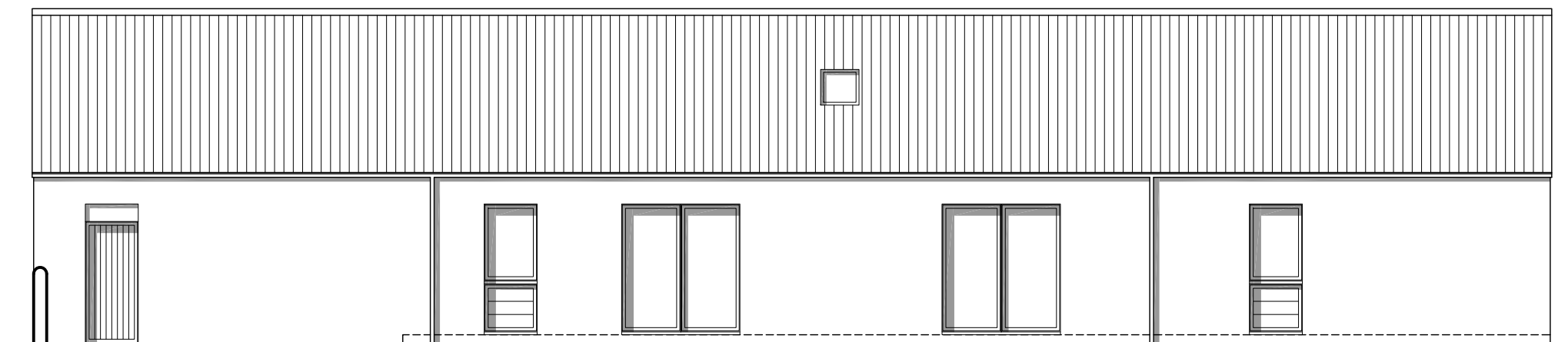

Side elevation

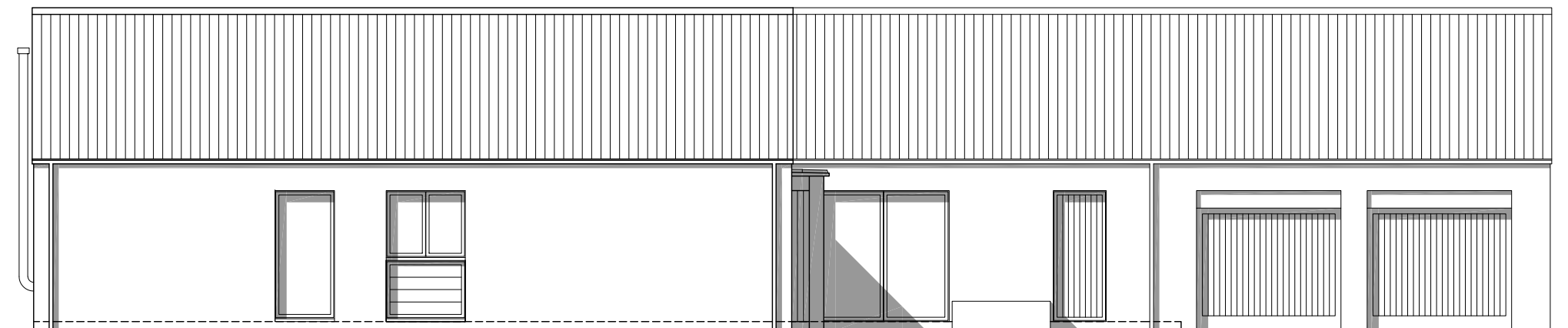

Side elevation

Proposed elevations



Scale bar 1:100.

MATERIALS

- | | |
|---------------------------|---|
| 1. Roofs | Pitched - Rosemary tile |
| 2. Walls | Facing brickwork - colour red/
timber cladding |
| 3. Windows/screens/ doors | Powder coated aluminium |
| 4. Eaves/verge | Facing brickwork - colour red |
| 5. Heads | Facing brickwork - colour red |
| 6. Rooflights | Velux type |
| 7. Canopies | Timber and glazing |
| 8. R.w. goods | Upvc - colour black |

Rev	Revision note	Date	Drawn by
	PROPOSED NEW DWELLING AT KENNEL LANE, DODDINGTON for MR & MRS COX		
	Drawn by HU	Checked	Date JAN 2022
	PROPOSED ELEVATIONS	Dwg No J2008 00108	Scale 1:100 at A3
			Rev