

**WALLS**  
external leaf 100mm block Masonry to be in accordance with BS 5628-3:2005, Holding down facility by 1200x30x5mm Galvanized metal anchor straps at all external corners & openings.

**FLOOR**  
150mm insitu concrete floor slab on 1000g visqueen DPM on 150mm compacted hardcore (Type 1), blinded with sand

**ROOF**  
concrete interlocking roof tiles on 25x40mm treated timber battens on 14x35 treated counter battens on type 1F roofing felt

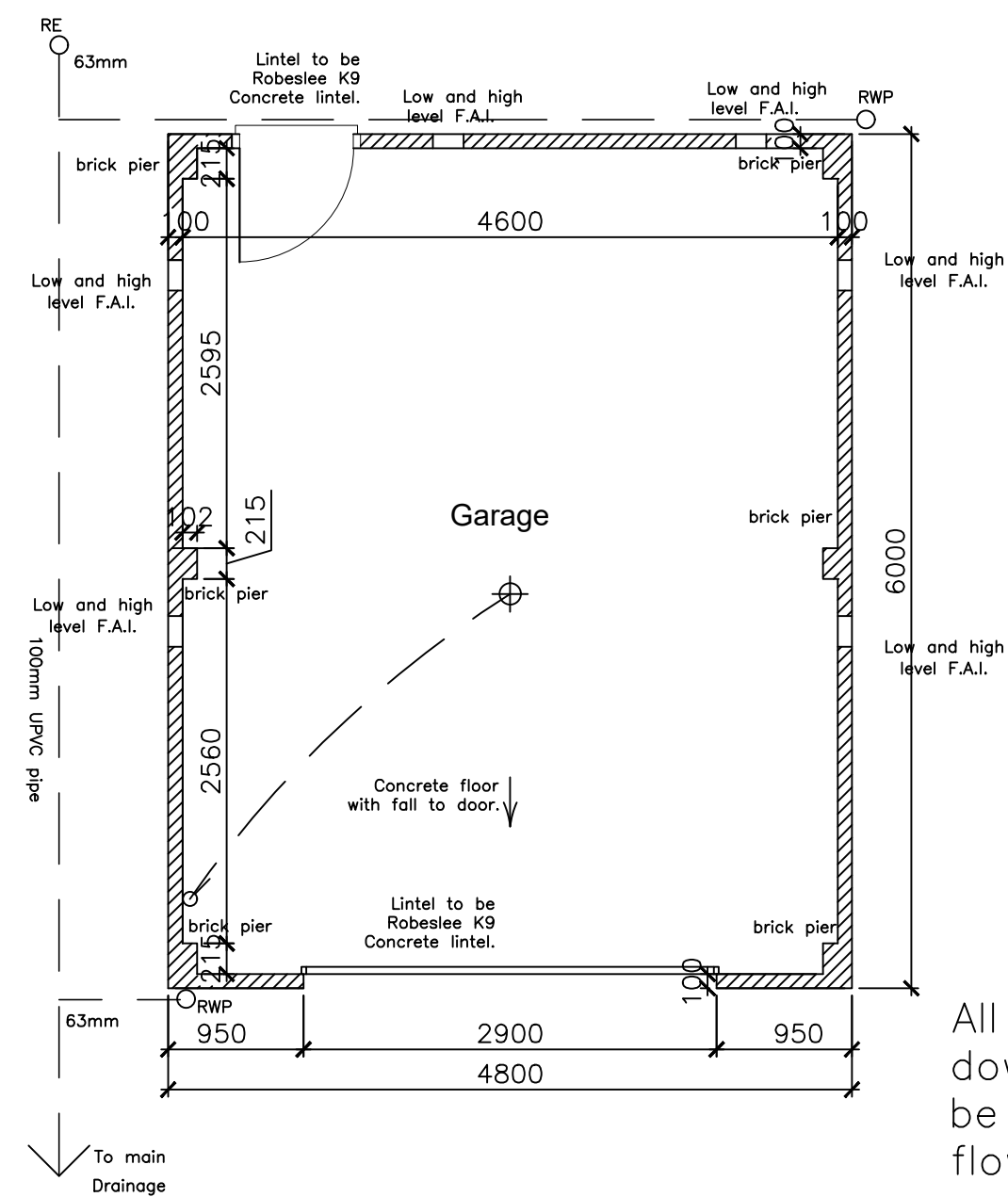

All gutters & downpipes to be Marley deep flow

**Proposed Garage Plan 1:50**

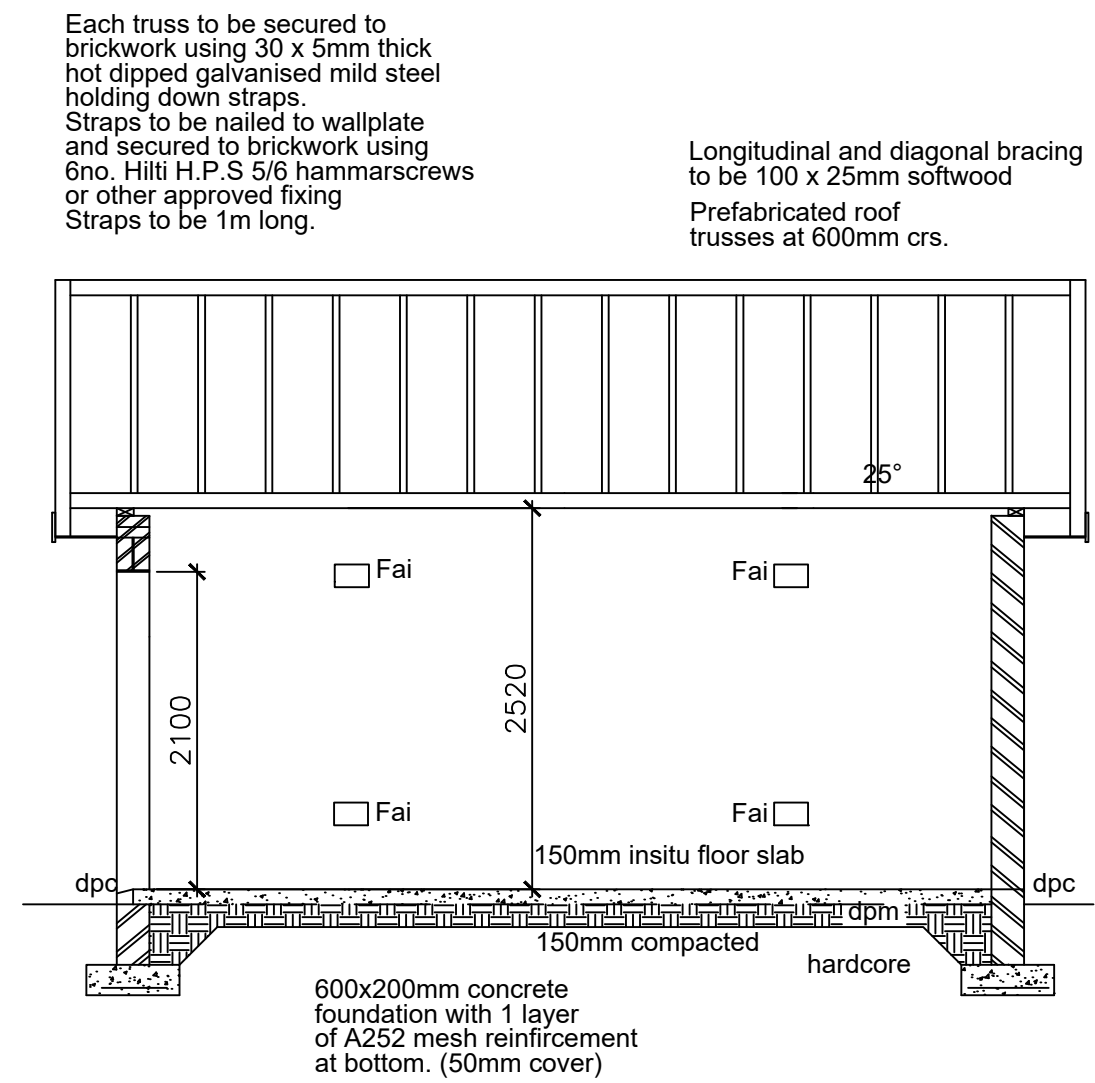

**Proposed Garage Section 1:50**

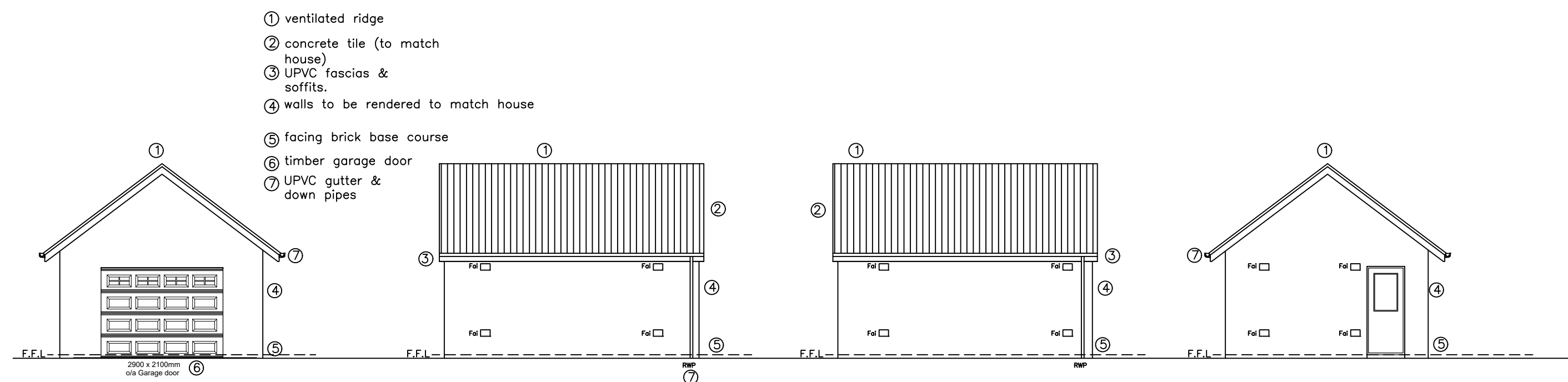

**Proposed Garage Elevations 1:00**

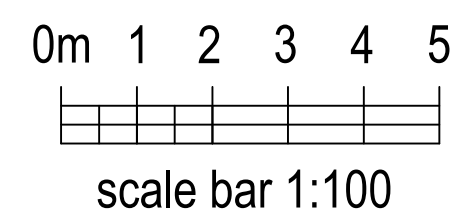
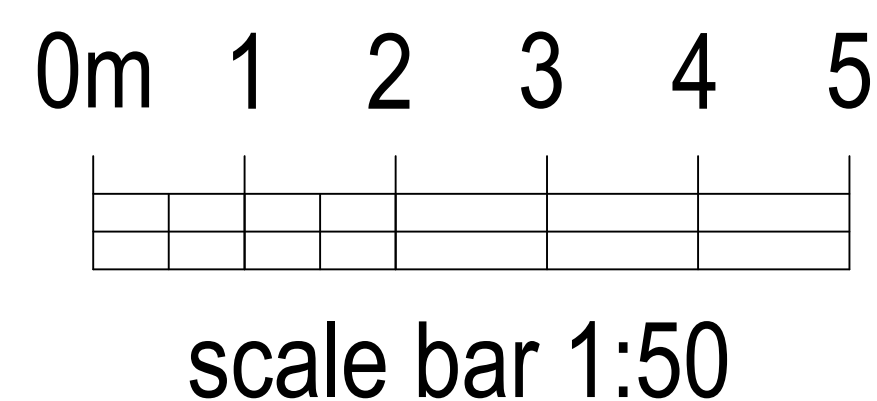

272 Bath Street Glasgow, G2 4JR  
Tel: 0141 354 1776  
plindsay@modascotland.com  
www.modascotland.co.uk

project	129 Carvale Avenue Salsburgh ML7 4NQ	subject	Proposed Arrangements GARAGE
drawn	PL	date	March 2022
scale	as shown @ A1	drg.no.	2022-04-BC-04