

north elevation
as proposed

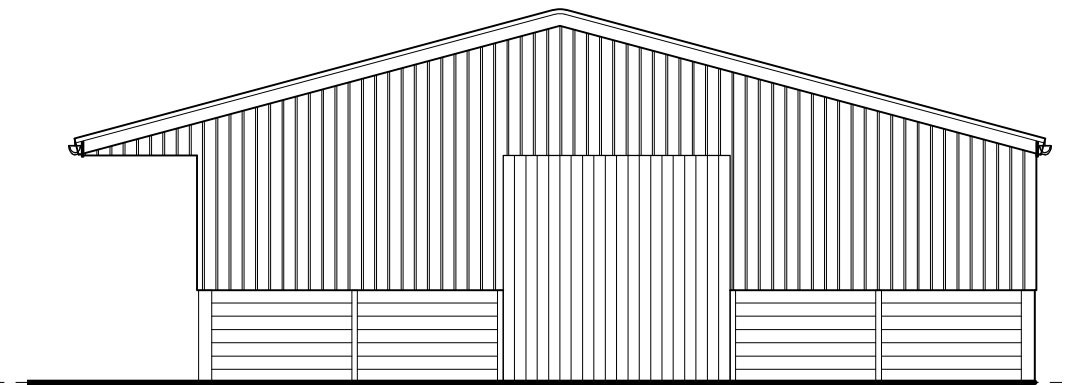

west elevation
as proposed

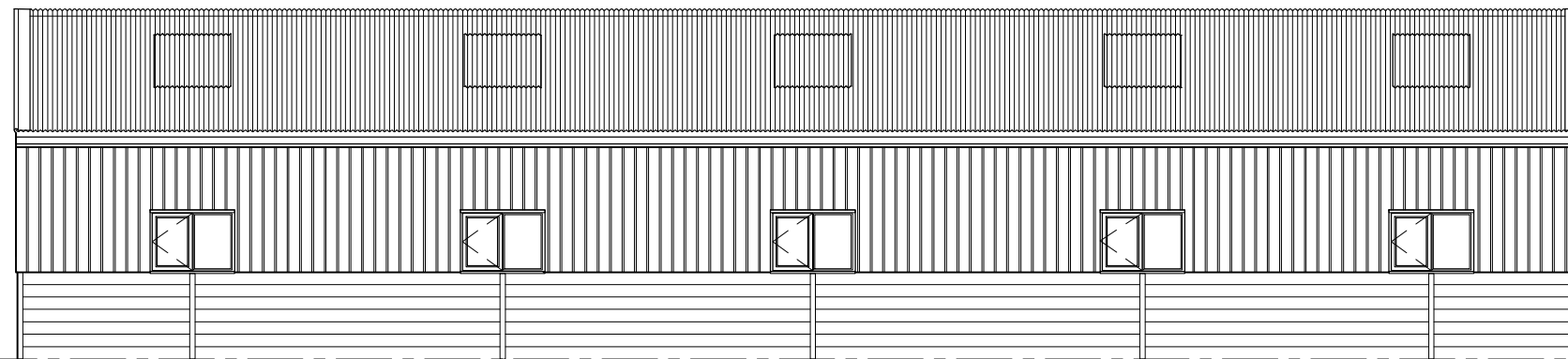

south elevation
as proposed

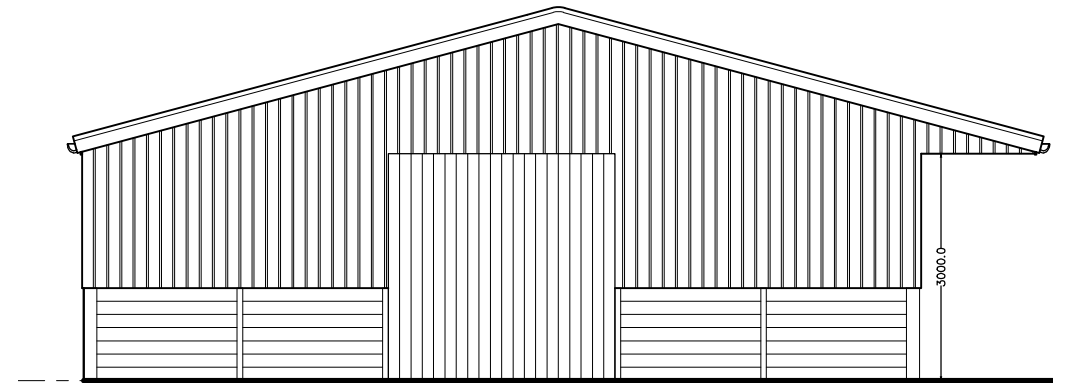

east elevation
as proposed

finishes

roof – 15° pitch with or Eternit Profile 6
Fibre cement roofing sheets colour – Black.
translucent rooflights.

walls – stockwall section (lower wall) and
shiplap boarding (upper wall) .self finish.

windows – single glazed timber

doors – timber stable doors. timber sliding
doors on metal track

Rainwater goods – Self coloured metal
guttering

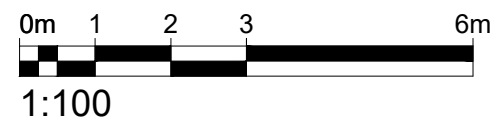

XL Planning Ltd,
1a Fore Street,
Cullompton Devon. EX15
1JW
01884 38662
dnorman@xlplanning.co.uk

client	John Allen
project	Huxham Wood Farm, Poltimore. EX4 0AA
title	American Barn
drawing number	PP 03

date	Jan 22
scale	1:100 @ A3
drawn	AjC
rev	