

GROUND FLOOR PLAN

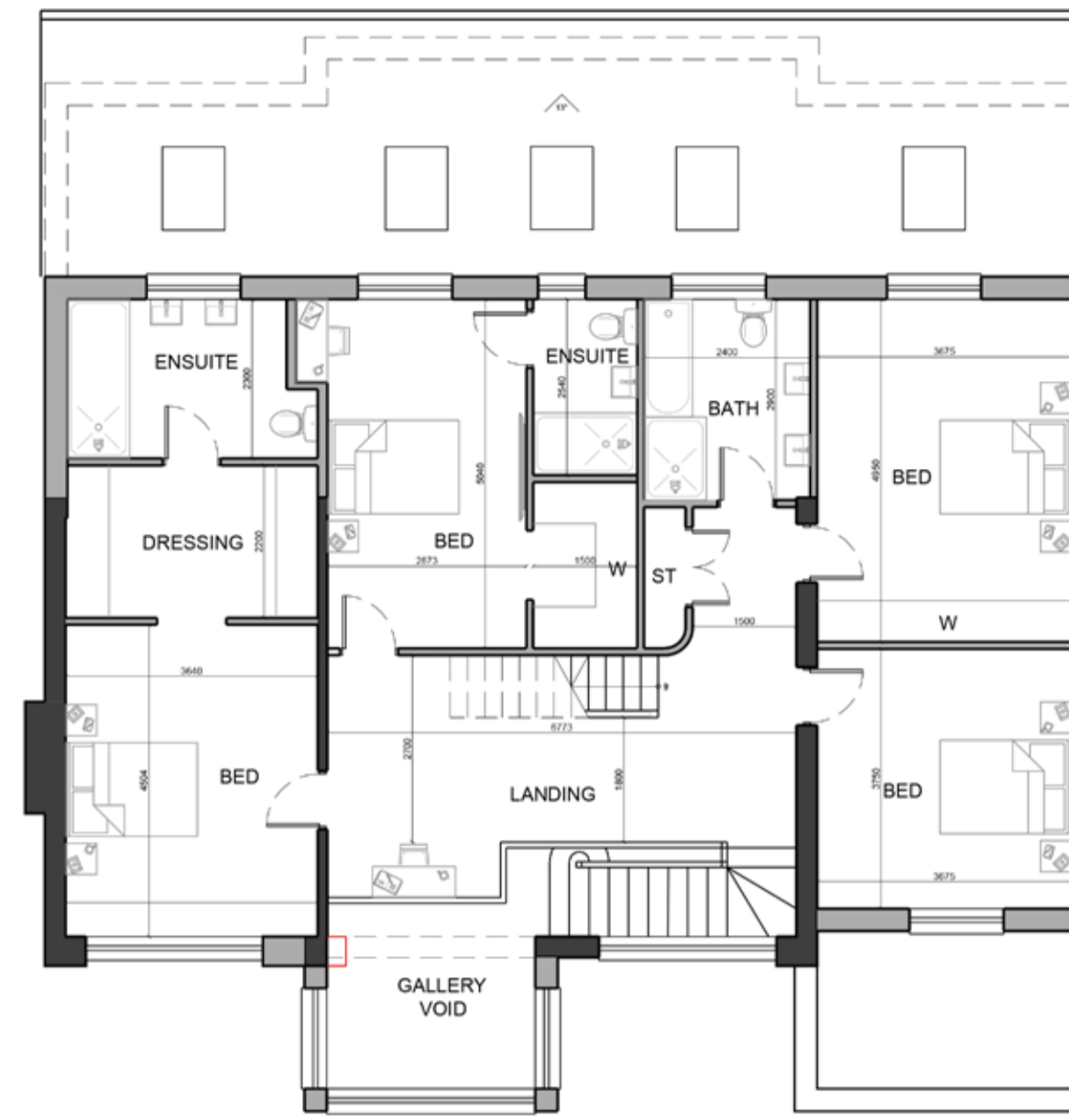

FIRST FLOOR PLAN

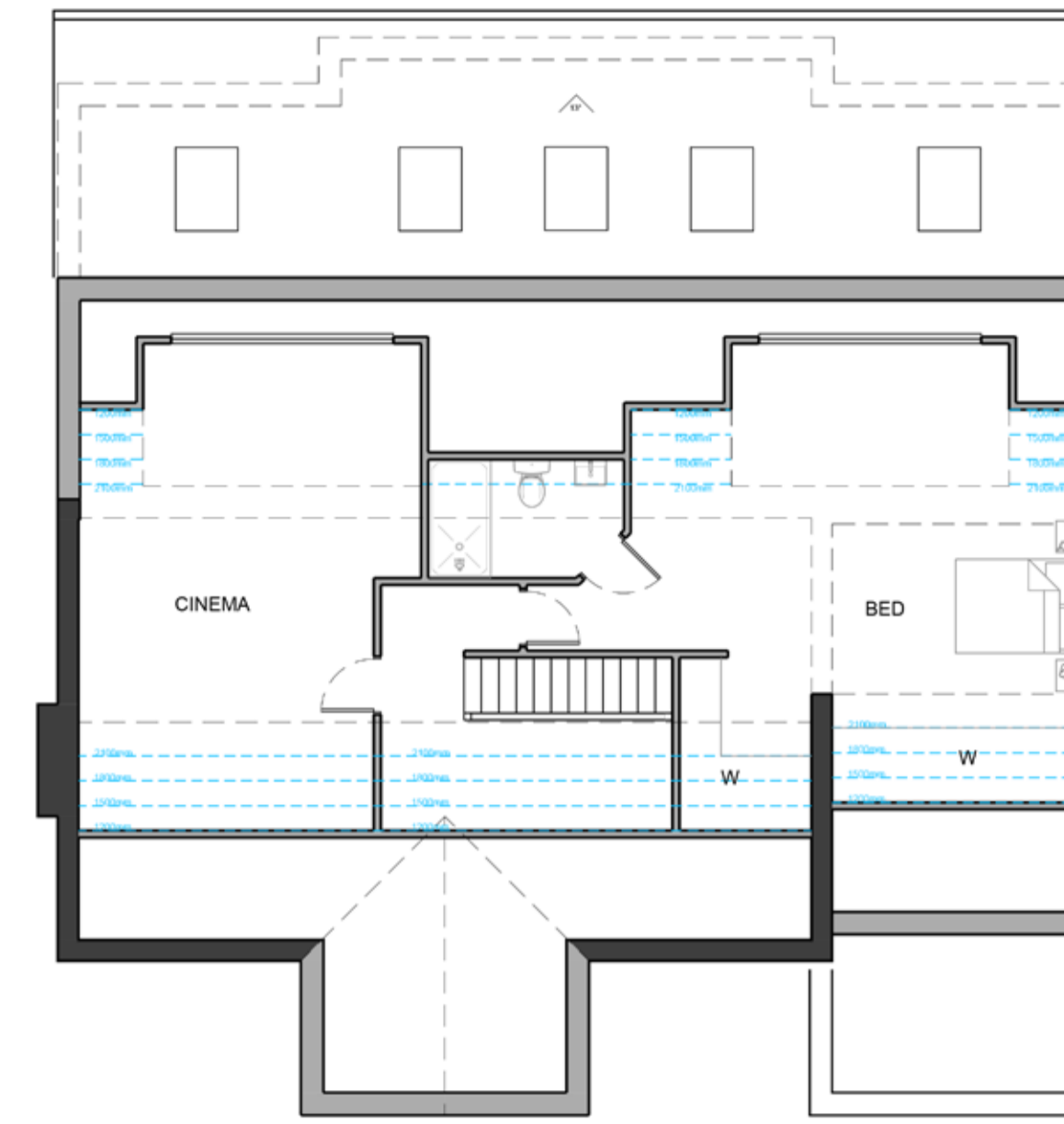

LOFT PLAN

**PLAN KEY**

- Ceiling Height
- Existing Walls
- Proposed Walls
- Walls to be Removed
- Spring Points
- Boundary Line
- Previous Approved Application
- Electric Vehicle Charging Point
- No Access

**MATERIALS KEY**

- Brick
- Timber Cladding
- Render
- Charred Timber Cladding
- Roof Tiles
- Cladding
- Frosted Glass
- Vertical Garden

0 5m 10m  
SCALE 1:100 @ A1

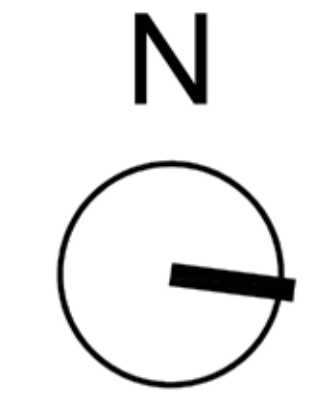

FRONT ELEVATION



REAR ELEVATION

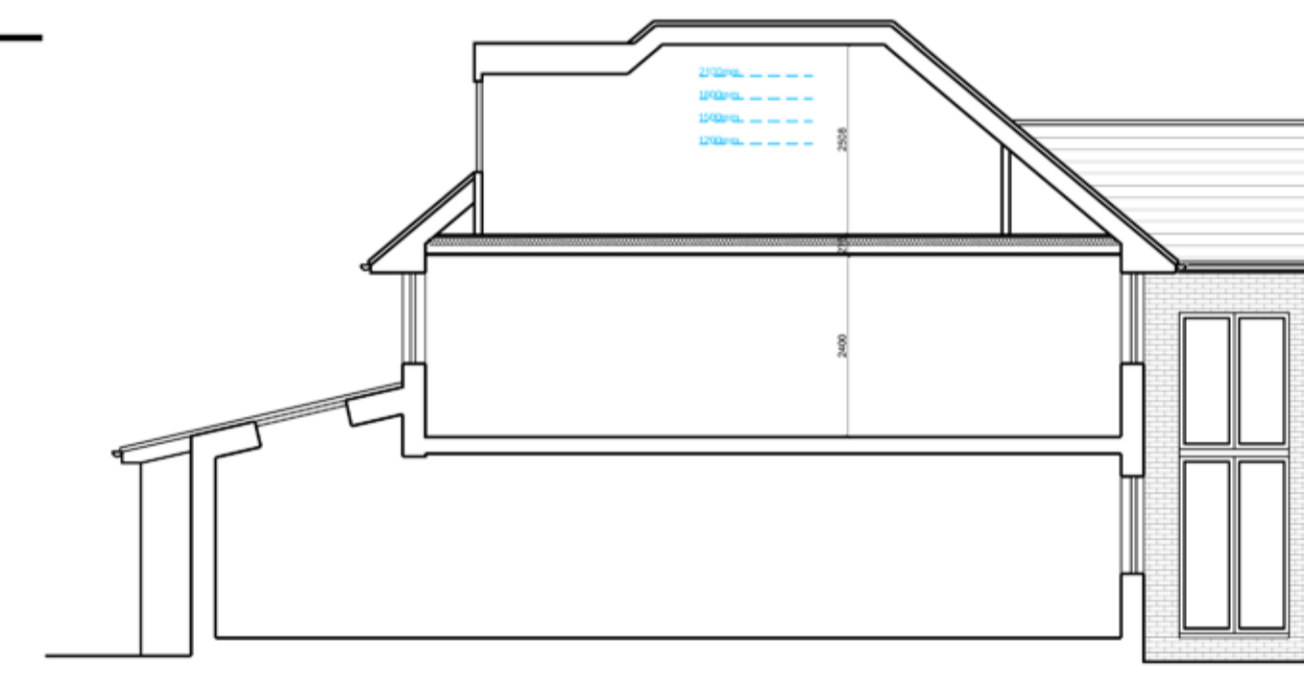

INDICATIVE SECTION



SIDE ELEVATION



SIDE ELEVATION

**NOTE**  
**DISCLAIMER**  
 This drawing was prepared for the Client, Project & Site stated above and for the purposes set out in the Project Particulars.

Lapworth Architects Ltd accepts no responsibility whatsoever should the drawing be used by any other person, on any other site or for any other purpose than those stated. This drawing is to be read in conjunction with all relevant drawings and specifications.

All works must conform to NBS Specifications, manufacturers recommendations, British Standards, Codes of Practice, Local Authority regulations and to the satisfaction of the owners and Lapworth Architects. Please note that if drawings conflict with any of these documents/bodies, contractor is to advise Lapworth Architects.

All measurements are to be checked on site and any discrepancies reported to Lapworth Architects Ltd.

**COPYRIGHT**  
 Confidential copyright Lapworth Architects under berne & universal copyright convention. Information contained within this drawing is the sole copyright of Lapworth Architects and is not to be reproduced without their express permission. This document must not be copied without written permission and the contents must not be imparted to a third party nor be used for any unauthorised purpose.

Revision	Date	Notes
Project Name		

26 Wellesbourne Road, Barford, Warwick, CV35 8EL

Drawing Title  
 Colour Elevations as Proposed

**LAPWORTH ARCHITECTS**

Lapworth Architects Ltd  
 4 Edward Street, Birmingham, B1 2RX  
 Tel - 0121 455 0032

Scale 1:100 @ A1	Date DEC 2021	Drawn By -
Job Number 2731	Drawing Number C04	Revision