

GROUND FLOOR PLAN

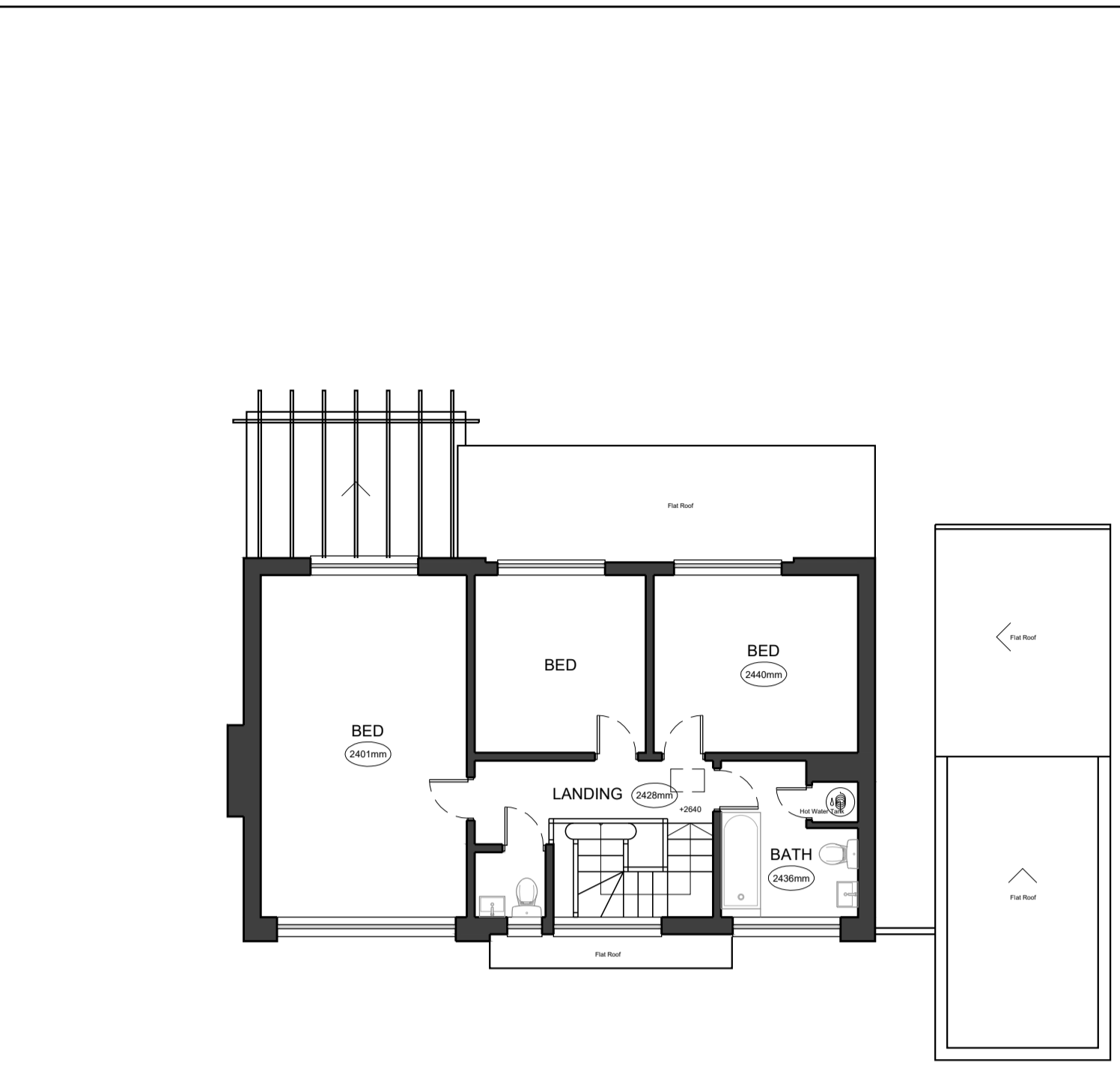

FIRST FLOOR PLAN

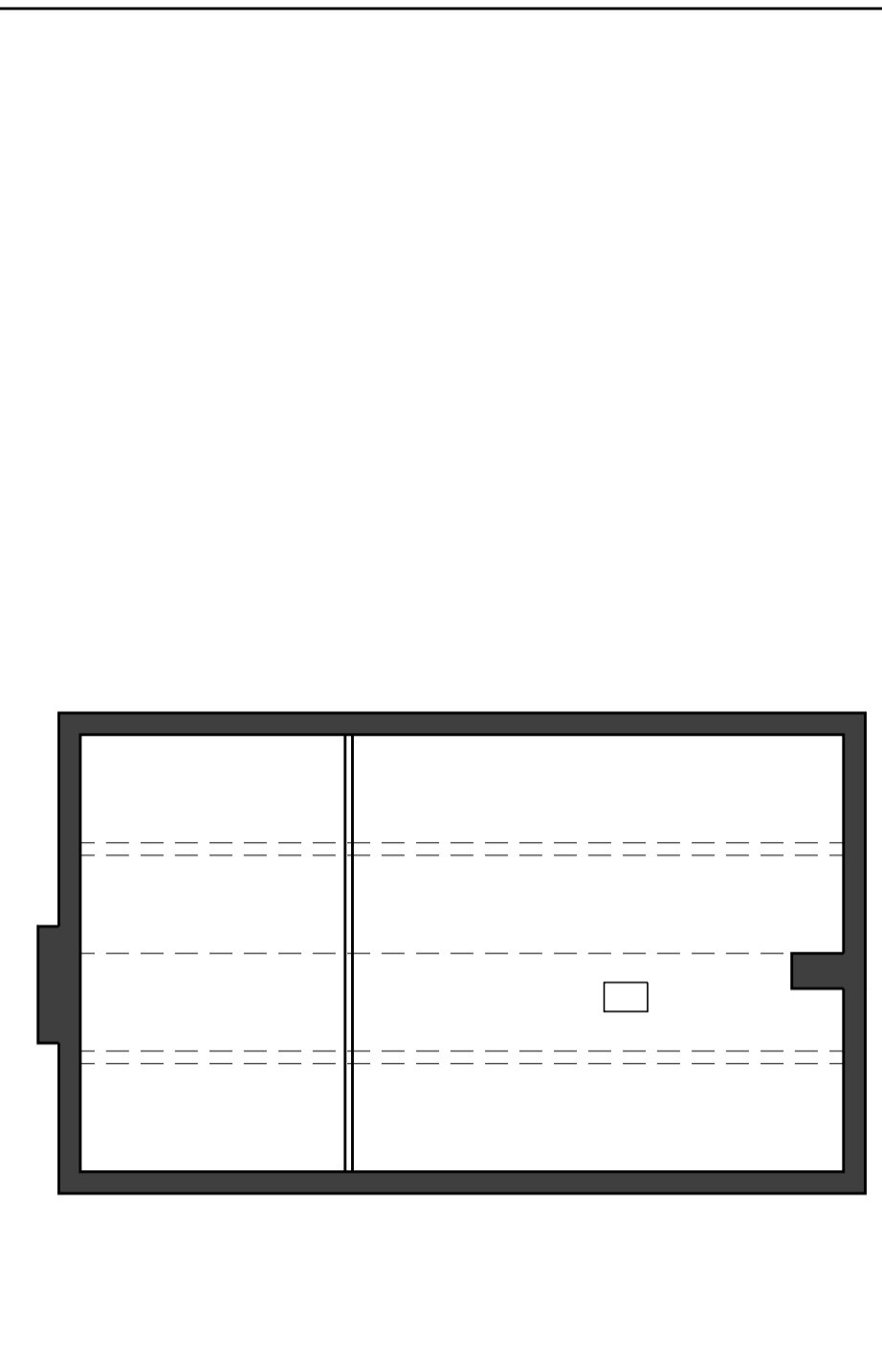

LOFT PLAN

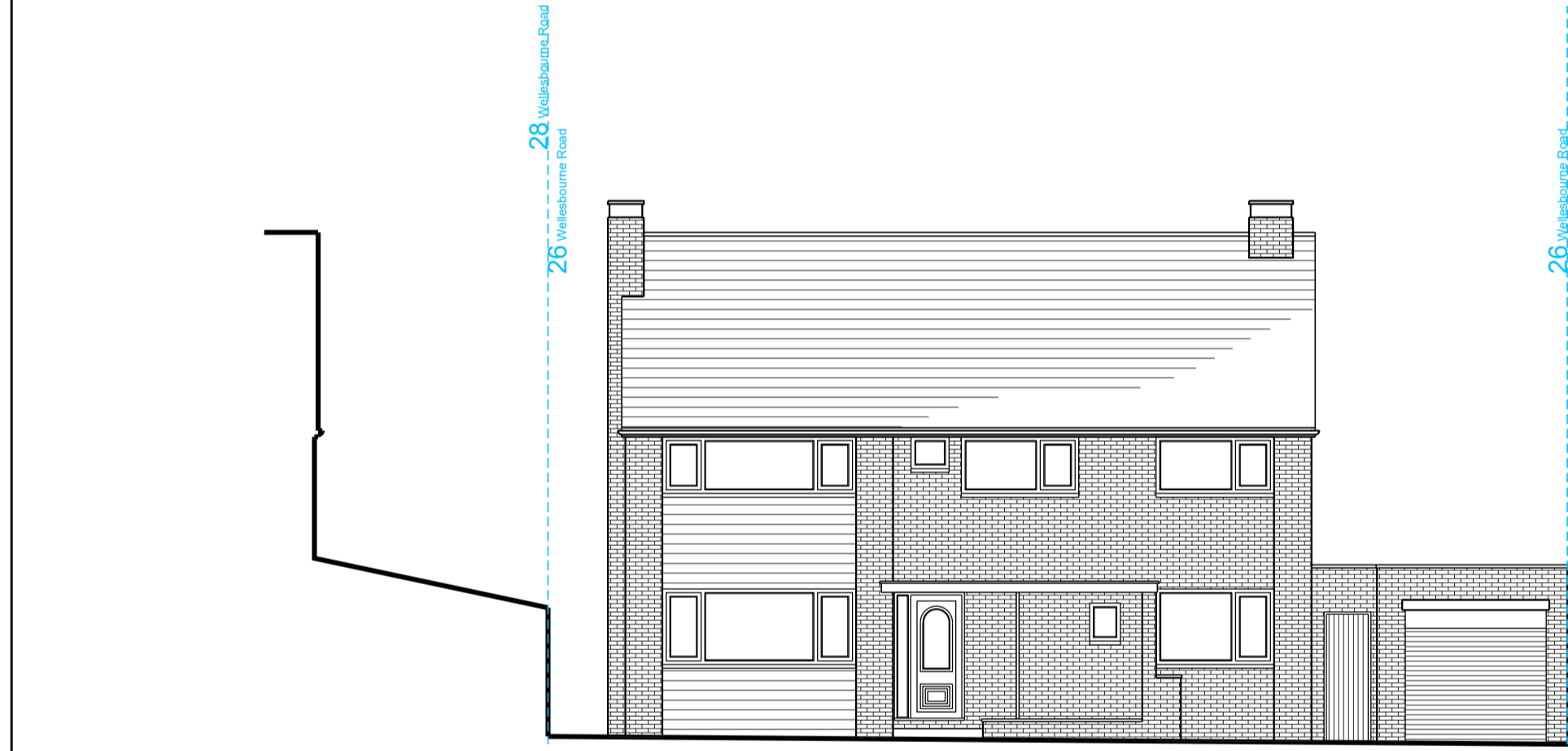

FRONT ELEVATION



REAR ELEVATION

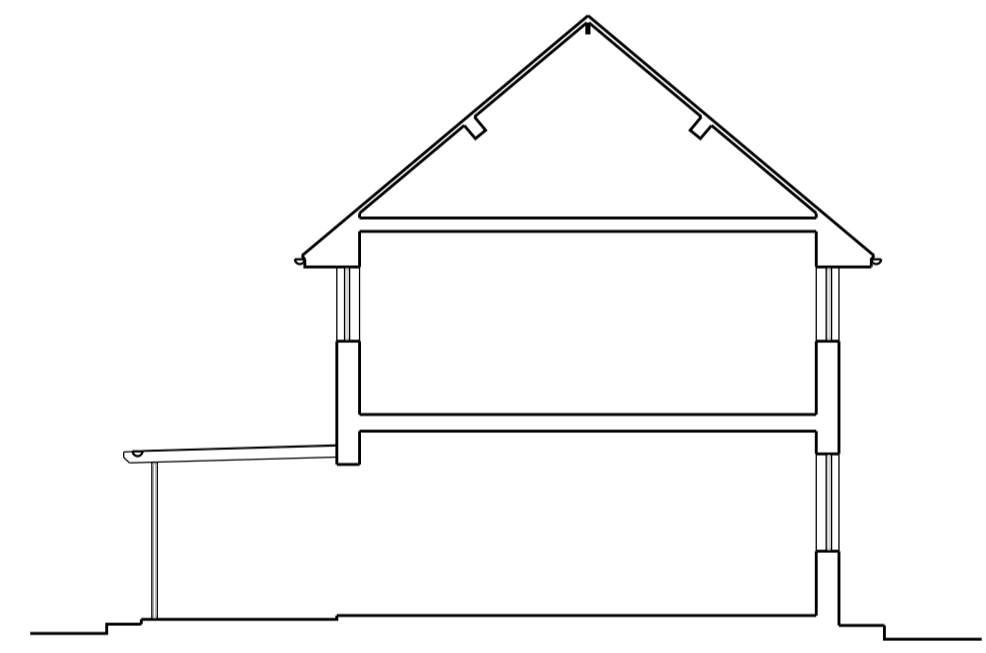

INDICATIVE SECTION

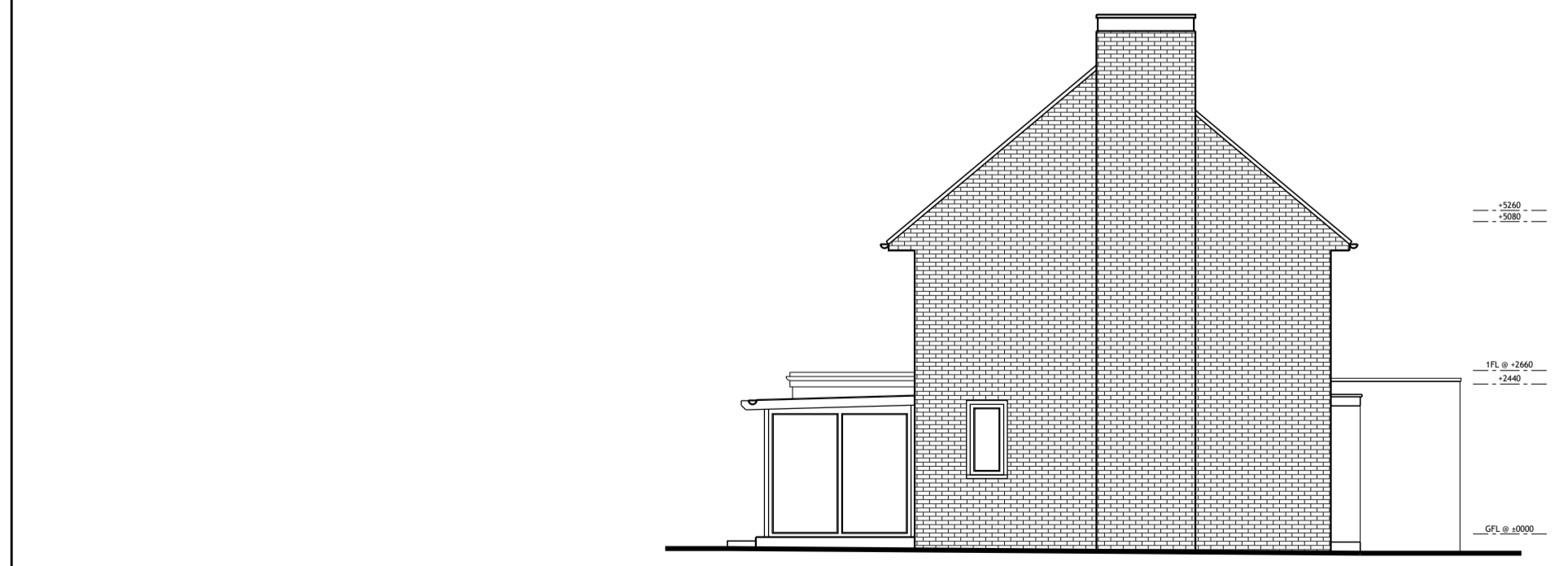

SIDE ELEVATION

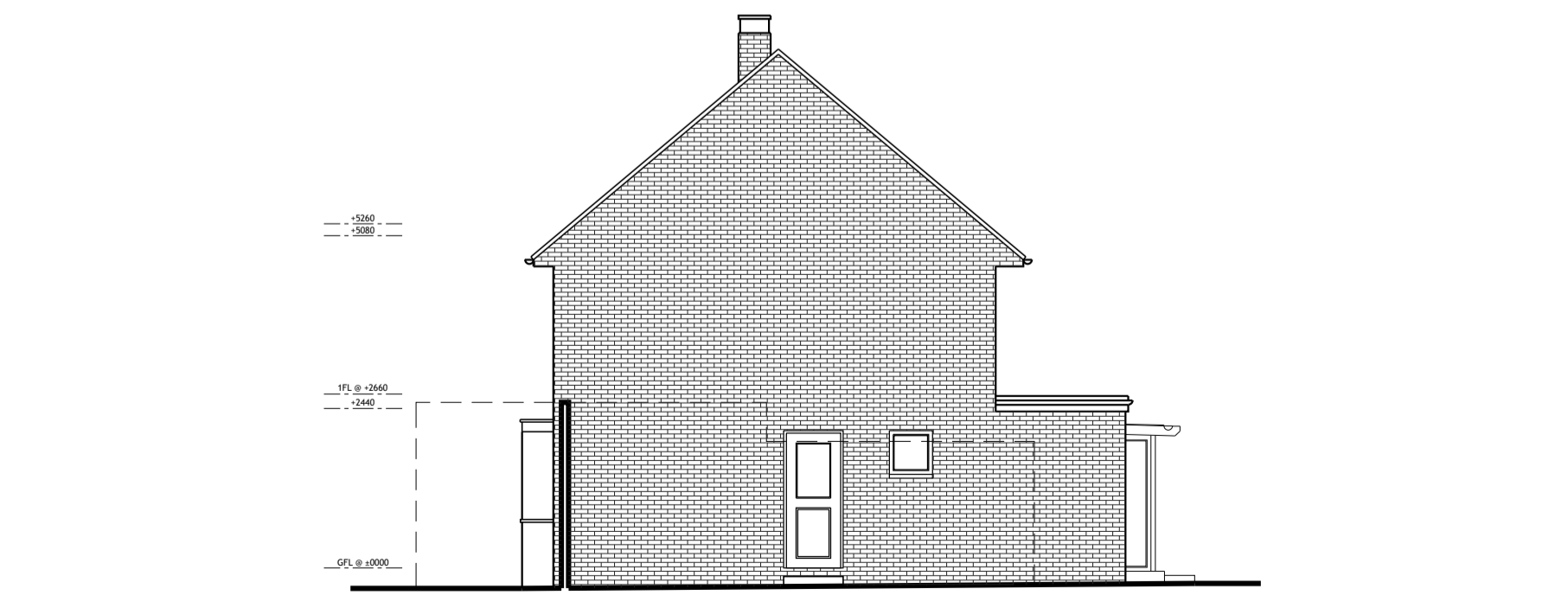

SIDE ELEVATION

PLAN KEY

- (2440mm) Ceiling Height
- Existing Walls
- Proposed Walls
- (Red dashed) Walls to be Removed
- (Blue dashed) Spring Points
- (Blue dashed) Boundary Line
- (Purple dashed) Previous Approved Application
- ⊕ Electric Vehicle Charging Point
- ⚠ No Access

MATERIALS KEY

- Brick
- Render
- Roof Tiles
- Frosted Glass
- Timber Cladding
- Charred Timber Cladding
- Cladding
- Vertical Garden

0 5m 10m
SCALE 1:100 @ A1

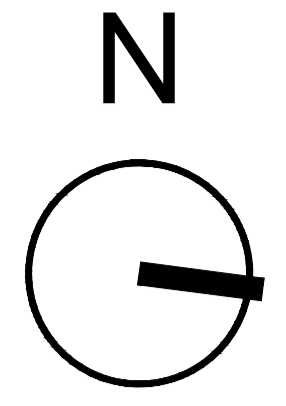

NOTE
DISCLAIMER
 This drawing was prepared for the Client, Project & Site stated above and for the purposes set out in the Project Particulars.

Lapworth Architects Ltd accepts no responsibility whatsoever should the drawing be used by any other person, on any other site or for any other purpose than those stated. This drawing is to be read in conjunction with all relevant drawings and specifications.

All works must conform to NBS Specifications, manufacturers recommendations, British Standards, Codes of Practice, Local Authority regulations and to the satisfaction of the owners and Lapworth Architects. Please note that if drawings conflict with any of these documents/bodies, contractor is to advise Lapworth Architects.

All measurements are to be checked on site and any discrepancies reported to Lapworth Architects Ltd.

COPYRIGHT
 Confidential copyright Lapworth Architects under berne & universal copyright convention. Information contained within this drawing is the sole copyright of Lapworth Architects and is not to be reproduced without their express permission. This document must not be copied without written permission and the contents must not be imparted to a third party nor be used for any unauthorised purpose.

Revision	Date	Notes
Project Name		
26 Wellesbourne Road, Barford, Warwick, CV35 8EL		
Drawing Title		
Floor Plans & Elevations as Existing		
LAPWORTH ARCHITECTS		
<small>Lapworth Architects Ltd 4 Edward Street, Birmingham, B1 2RX Tel - 0121 455 0032</small>		

Scale	Date	Drawn By
1:100 @ A1	NOV 2021	-
Job Number	Drawing Number	Revision
2731	03	-