

Existing Front Elevation showing boundary wall

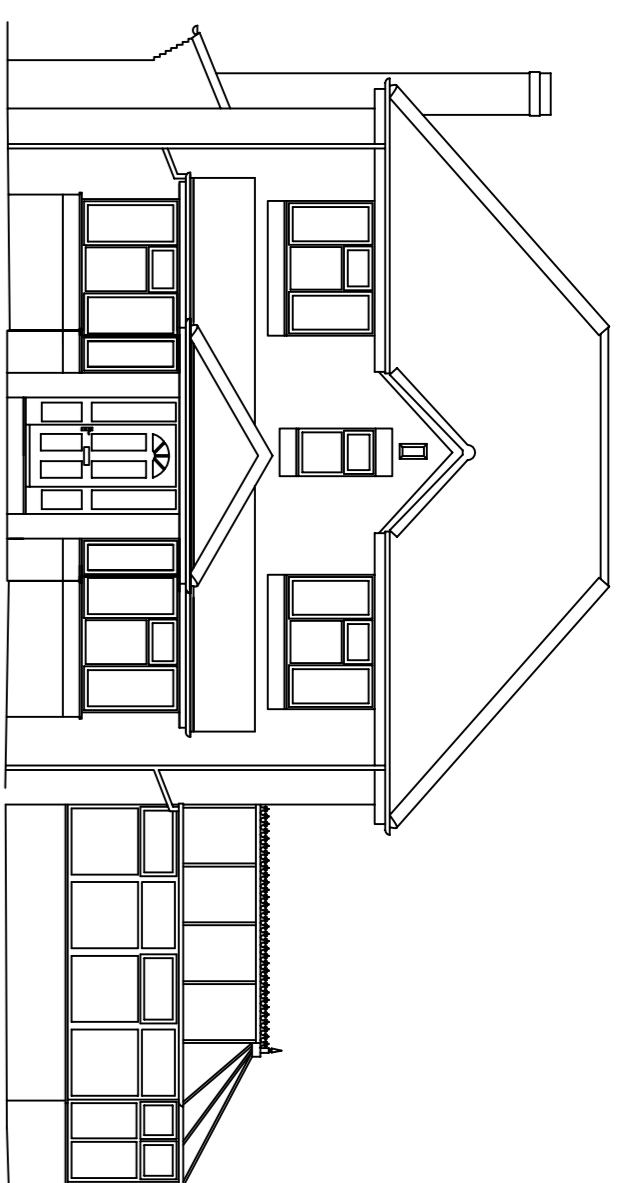

Existing Front Elevation

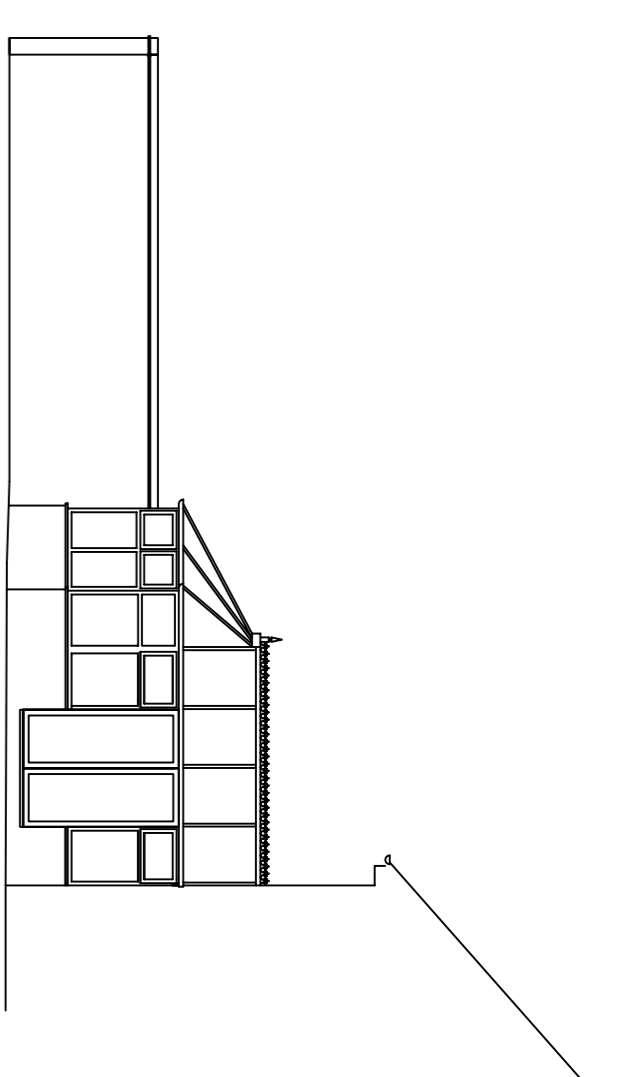

Existing Part Rear Elevation

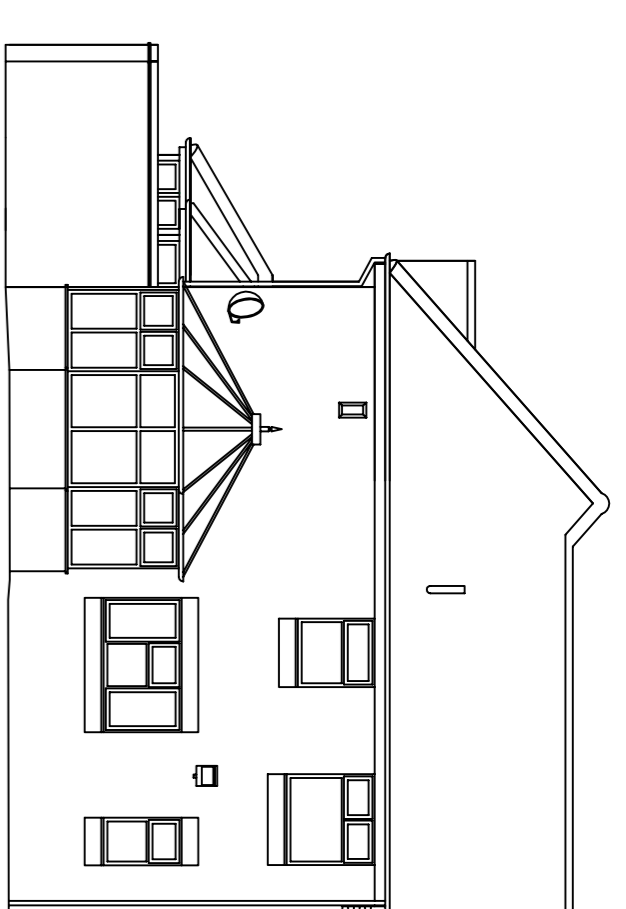

Existing Side Elevation

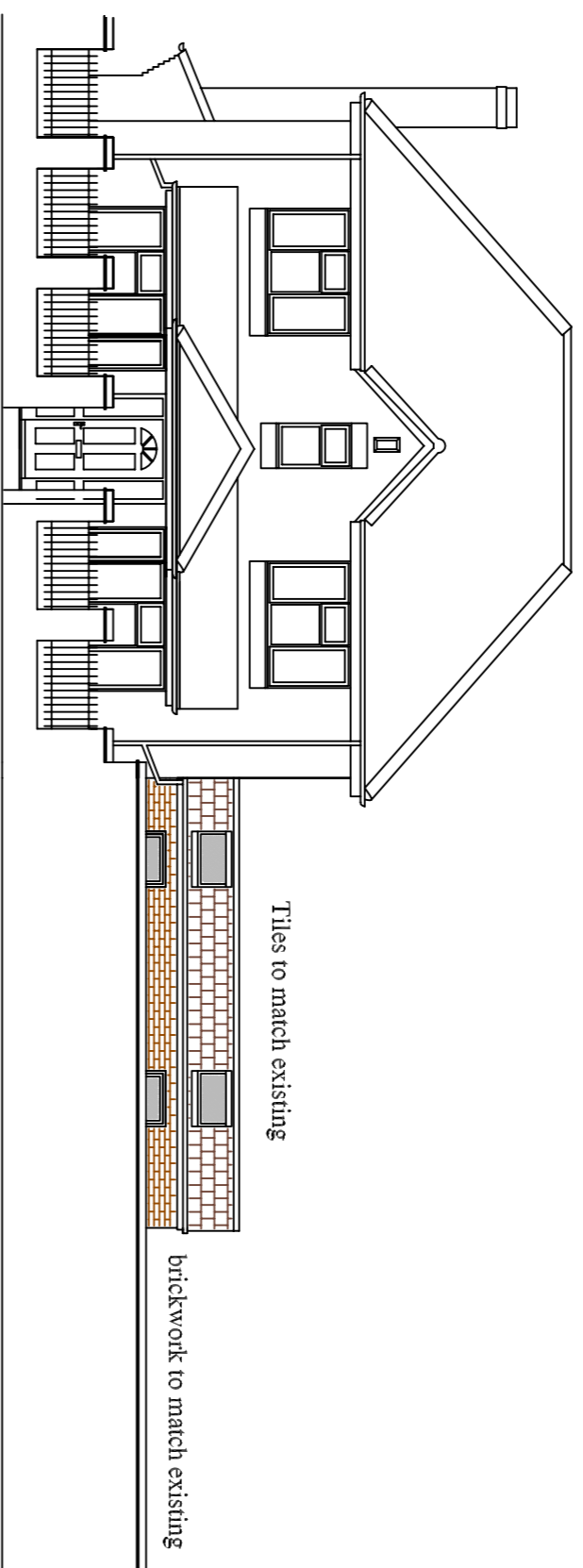

Proposed Front Elevation showing extension behind boundary wall

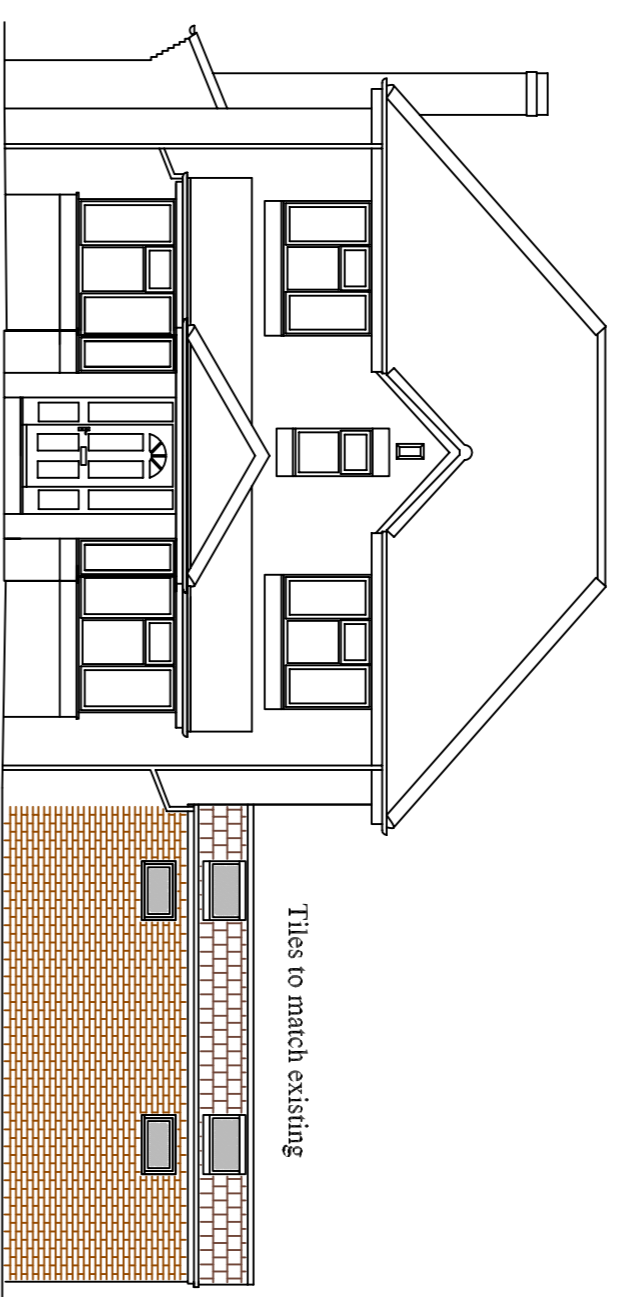

Proposed Front Elevation (boundary wall omitted for clarity)

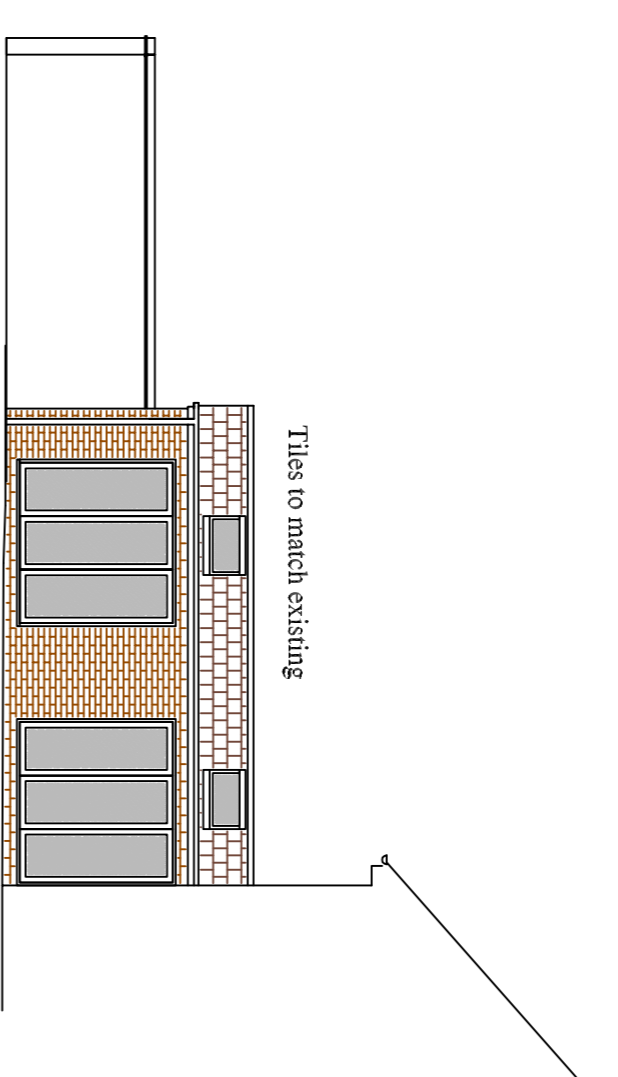

Proposed Part Rear Elevation

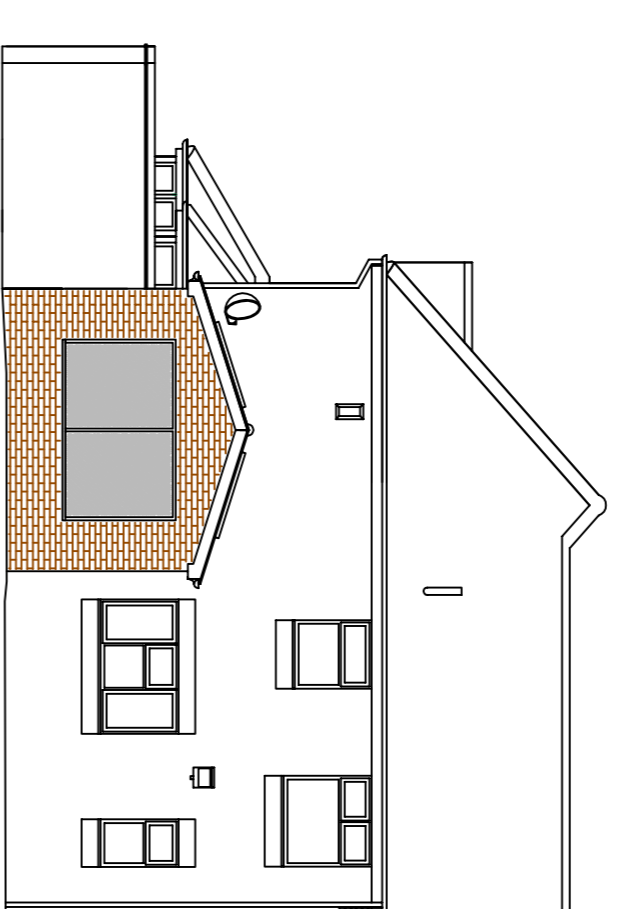

Proposed Side Elevation



Existing Ground Floor Plan 1:100

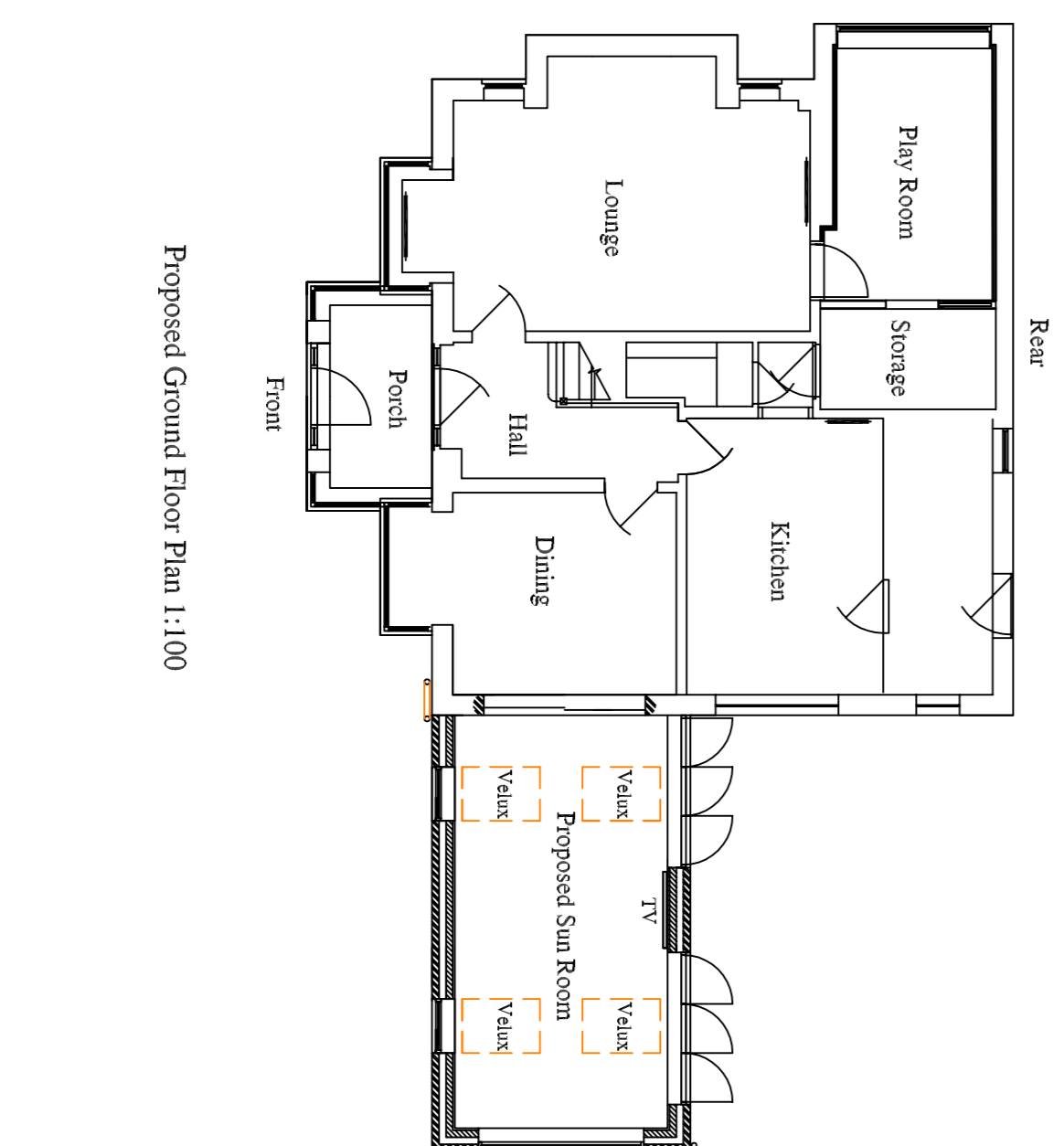

Proposed Ground Floor Plan 1:100

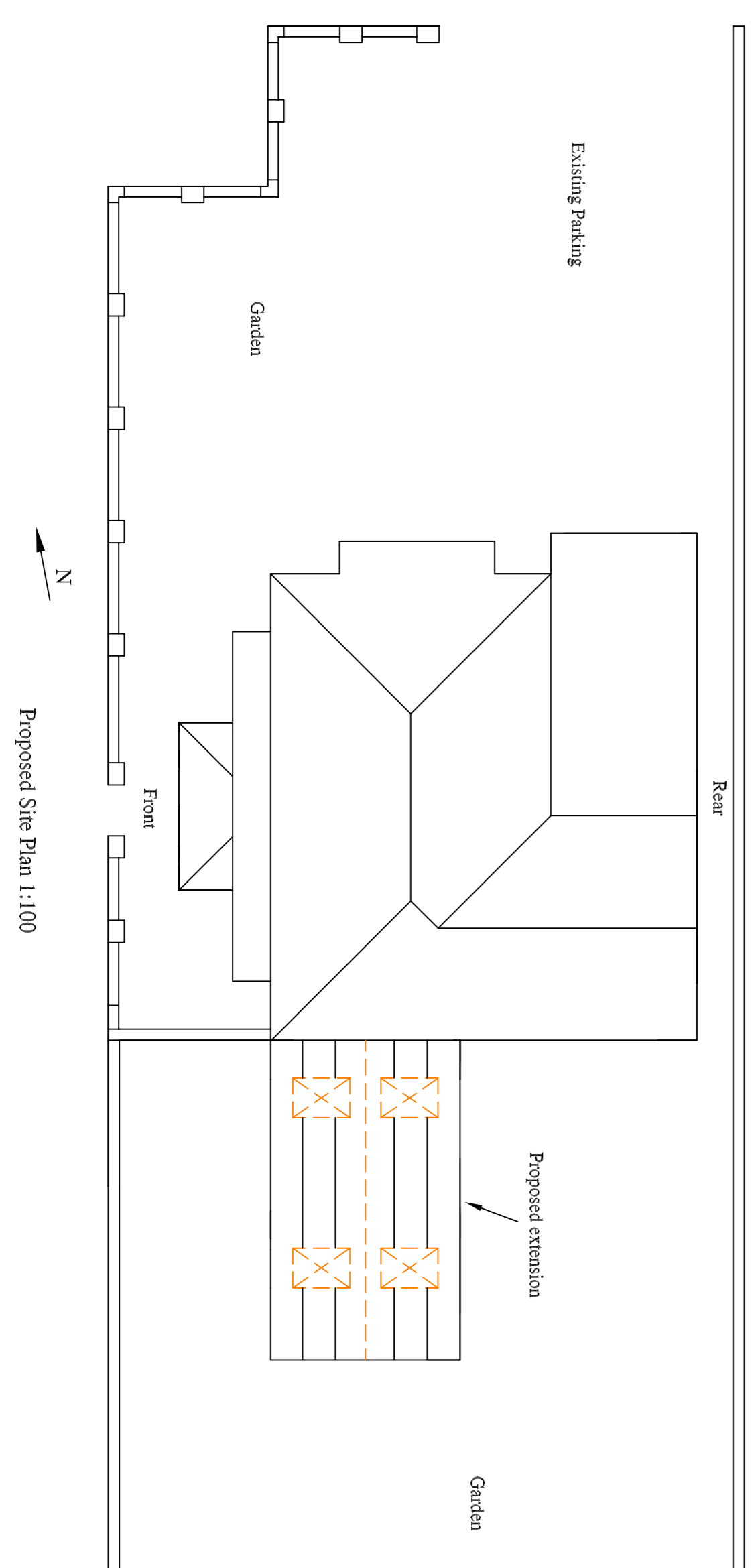

Proposed Site Plan 1:100

Disclaimer: The term "The Partnership" includes Frank Price, Elizabeth Price & Frank Price Architectural.
 1. This drawing has been prepared on the assumption from the Client & no responsibility will be accepted by "The Partnership" for any design faults, errors or omissions found on the drawing.
 2. Any works commenced or carried out prior to obtaining the necessary approvals are carried out at the Client's risk.
 3. No responsibility will be accepted by "The Partnership" for any of the building or any of the building works if there are any deviations or changes that are not in accordance with the drawings prepared by "The Partnership" or any details or fixtures not shown on any maps.
 4. It is the Client's responsibility to consult the owner of the datum or sewer when it is proposed to construct works over or near a datum or sewer.
 5. Major positions are to be located/checked in accordance with the relevant service providers requirements.
 Any permit carrying out works that will or may affect the sewer positions is to consult with the relevant service provider and meet with their requirements.
 This drawing is for the purpose of applying for a planning application and is not to be used for construction purposes.
 Notification to the relevant service provider is to be prior to any works being carried out.

This drawing is for the purpose of applying for a planning application and is not to be used for construction purposes.
 Notification to the relevant service provider is to be prior to any works being carried out.
 © Frank Price Architectural 2022
 The Copyright of this drawing is vested in Frank Price Architectural.
 Frank Price Architectural is the owner and author of this work and no part of this work may be copied or reproduced without the written consent of Frank Price Architectural.