

- NOTES:
1. Do not scale from this drawing.
 2. All dimensions to be checked on site by the contractor and such dimensions to be their responsibility.
 3. Report all drawing errors and omissions to the architect.

CLIENT:
Bolam Developments Ltd

PROJECT TITLE:
Land to the Rear of 20 Main St

DRAWING TITLE / LOCATION:

Proposed Roof Plan

| | |
|----------------------|------------------|
| SCALE @ A1 1 : 50 | DATE 14/03/22 |
|----------------------|------------------|

| | | |
|-------------------|-------------|---------------|
| PROJECT # A372 | DRAWN LN | CHECKED CH |
|-------------------|-------------|---------------|

DRAWING NAME

| PROJECT | ORIGIN | ZONE | LEVEL | TYPE | ROLE | NO. # |
|---------|--------|------|-------|------|------|-------|
| A372 | MAS | XX | ZZ | CM | A | 123 |

STATUS
FOR PLANNING

REVISION
REVISION DESCRIPTION

| REV | DESCRIPTION | BY | DATE |
|-----|---|----|----------|
| A | Position of proposed scheme amended and entrance gate re-positioned | MS | 09/03/20 |
| B | Additional rooflights, windows and external doors added | LN | 14/03/22 |

- Additional Elements
12. Rooflight
 13. Grey PPC aluminium external door with glazed panel
 14. Grey PPC aluminium window

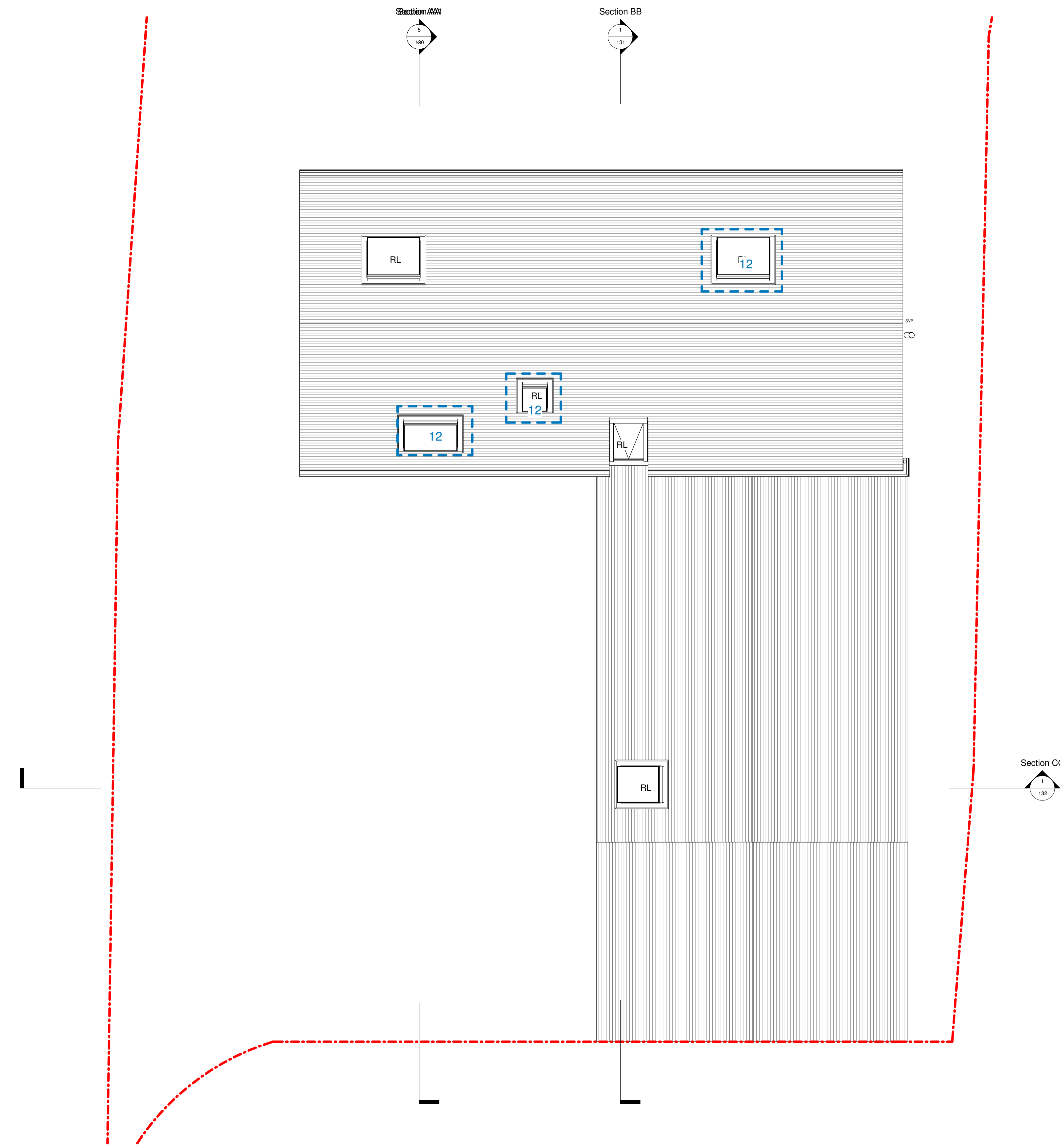

Roof Plan
1 : 50