

NOTES:  
1. Do not scale from this drawing.  
2. All dimensions to be checked on site by the contractor and such dimensions to be their responsibility.  
3. Report all drawing errors and omissions to the architect.

CLIENT:  
Bolam Developments Ltd

PROJECT TITLE:  
**Land to the Rear of 20 Main St**

DRAWING TITLE / LOCATION:  
Proposed Ground Floor S.O. Plan

SCALE @ A1  
1 : 50

DATE  
14/03/22

PROJECT # A372	DRAWN LN	CHECKED CH
-------------------	-------------	---------------

DRAWING NAME

PROJECT	ORIGIN	ZONE	LEVEL	TYPE	ROLE	NO. #
A372	MAS	XX	ZZ	CM	A	120

STATUS  
FOR PLANNING

REVISION	SUITABILITY DESCRIPTION	REVISION DESCRIPTION
D		

REV	DESCRIPTION	BY	DATE
A	Reference to Section Drawings added. Annotate rain and soil vent pipes	MS	15/10/19
B	Position of proposed scheme amended	MS	15/10/19
C	Position of proposed scheme amended and entrance gate re-positioned	MS	09/03/20
D	Additional rooflights, windows and external doors added	LN	14/03/22

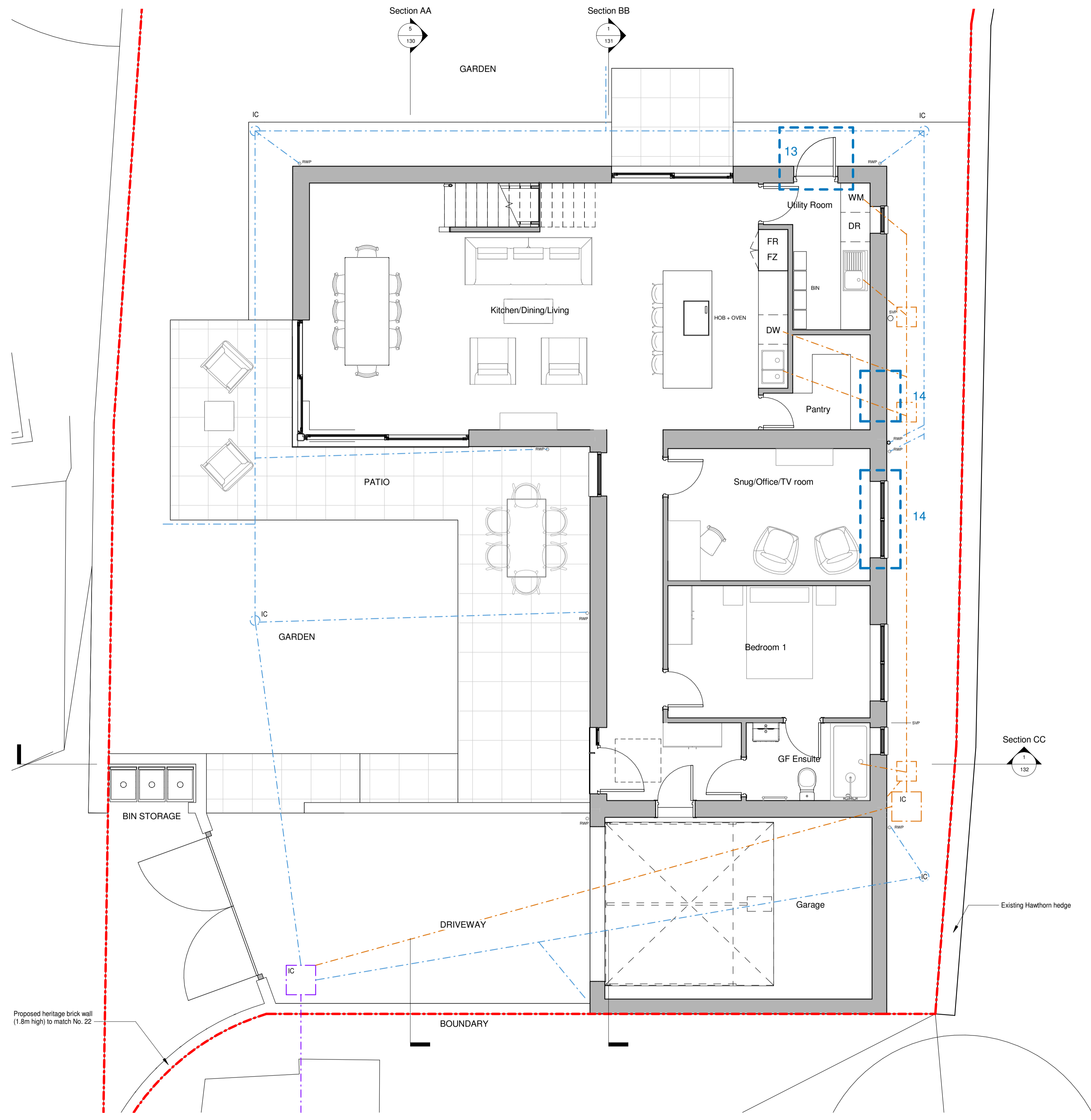

KEY  
- - - - - Boundary

Indicative Drainage:  
- - - - - Rainwater  
- - - - - Foul water  
- - - - - Combined Sewer  
IC Inspection chamber

Additional Elements  
12. Rooflight  
13. Grey PPC aluminium external door with glazed panel  
14. Grey PPC aluminium window

**Proposed Ground Floor**  
1 : 50