

70x70x4 SHS steel posts
 125x75mm treated timber rails
 20x150mm treated boards - 1.8m high
 framed ledged and braced gates

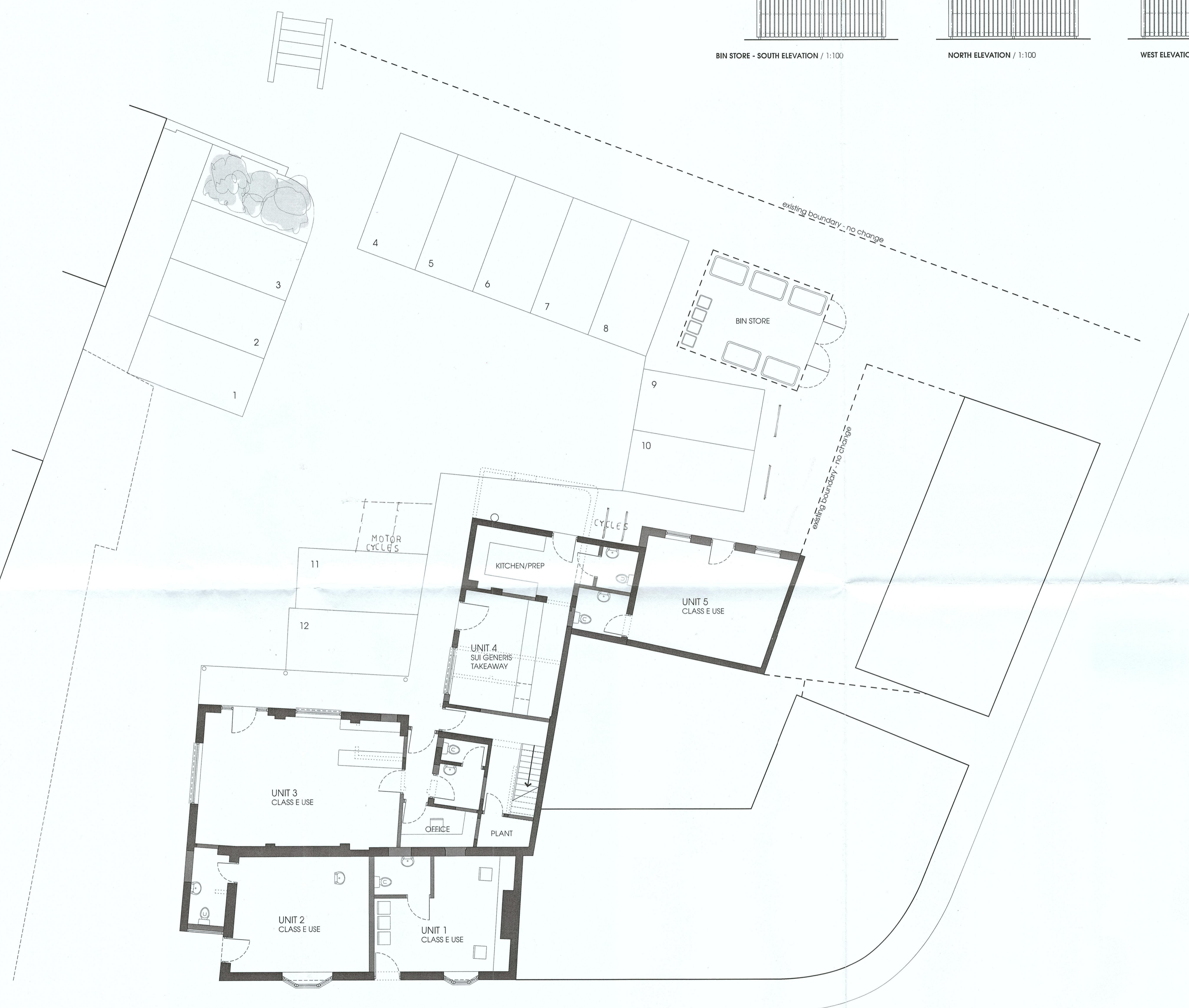

PROPOSED GROUND FLOOR & SITE PLAN / 1:100

CHURCH LANE



PROPOSED FIRST FLOOR PLAN / 1:100

P & ER
 DEVELOPMENT CONTROL
 REC'D 21 MAR 2022