

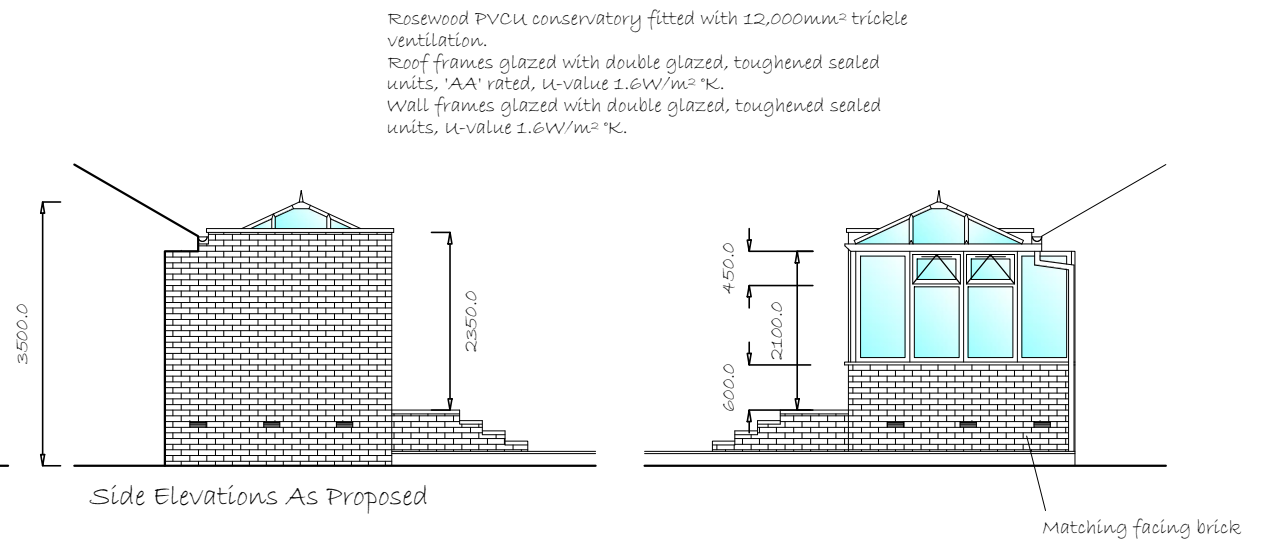

Rear Elevation As Existing



As Proposed



Side Elevations As Proposed

Rosewood PVCU conservatory fitted with 12,000mm² trickle ventilation.
 Roof frames glazed with double glazed, toughened sealed units, 'AA' rated, u-value 1.6W/m² *K.
 Wall frames glazed with double glazed, toughened sealed units, u-value 1.6W/m² *K.

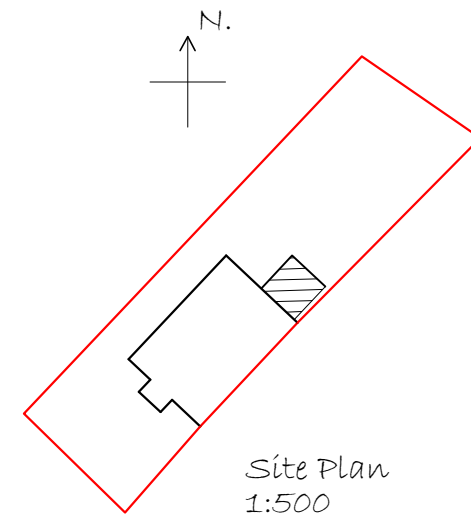
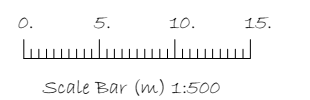
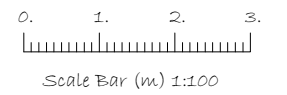
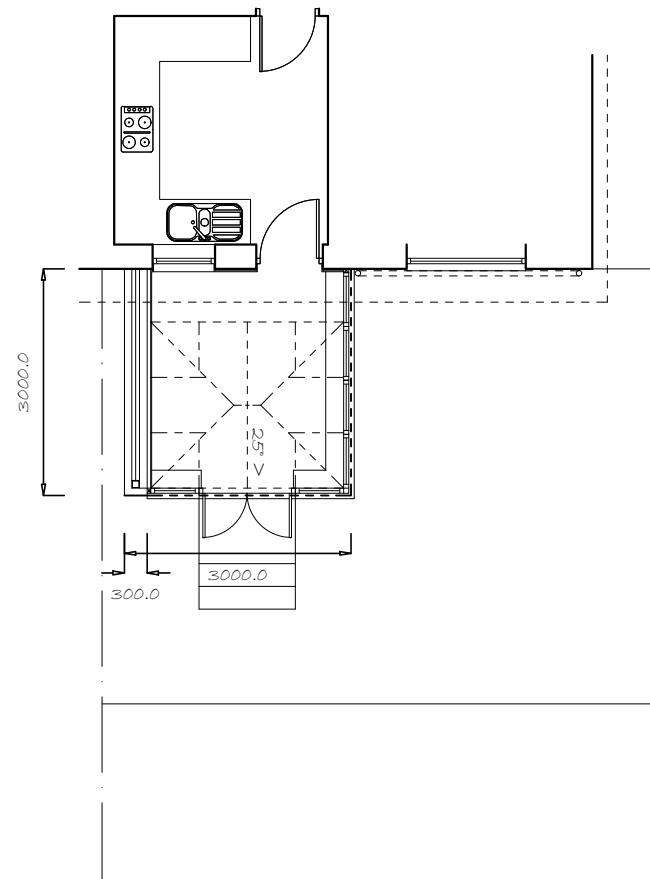
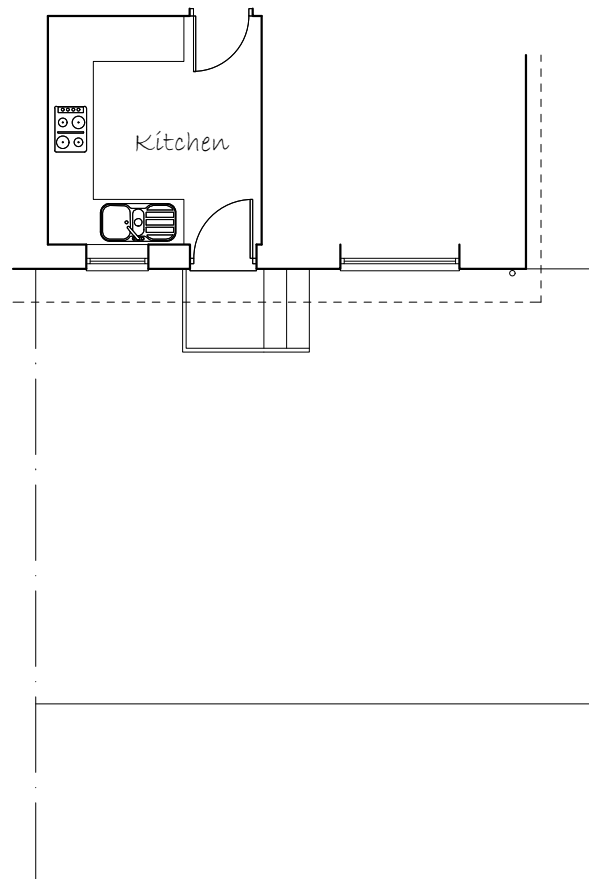

Site Plan
1:500

Mrs. Haswell,
35 Logan Drive,
Balloch. G68 9EY.

Proposed Conservatory

Scale: 1:100 Dec. 21

Ref: 2122/1



John Gordon Associates Ltd.
3 Dean Acres,
Comrie,
Fife. KY12 9XS
Tel: 01383 850 134
E-mail: gordonassociates@sky.com

Copyright of this drawing, and all other associated drawings, is owned by John Gordon Associates Ltd at the above address.