

notes and revisions

- 1) This drawing remains the property of the author and must not be copied either in whole or in part without the prior written consent from the author.
- 2) This drawing has been produced from existing information provided by the building owner, therefore, all dimensions must be checked and verified on site prior to any works commencing. Do not scale from this drawing, use figured dimensions only as the conversion process from AutoCAD to PDF may distort the intended scale.
- 3) All work is to be in accordance with the current edition of the Building Regulations (as amended) and carried out to the satisfaction of the Building Inspector.

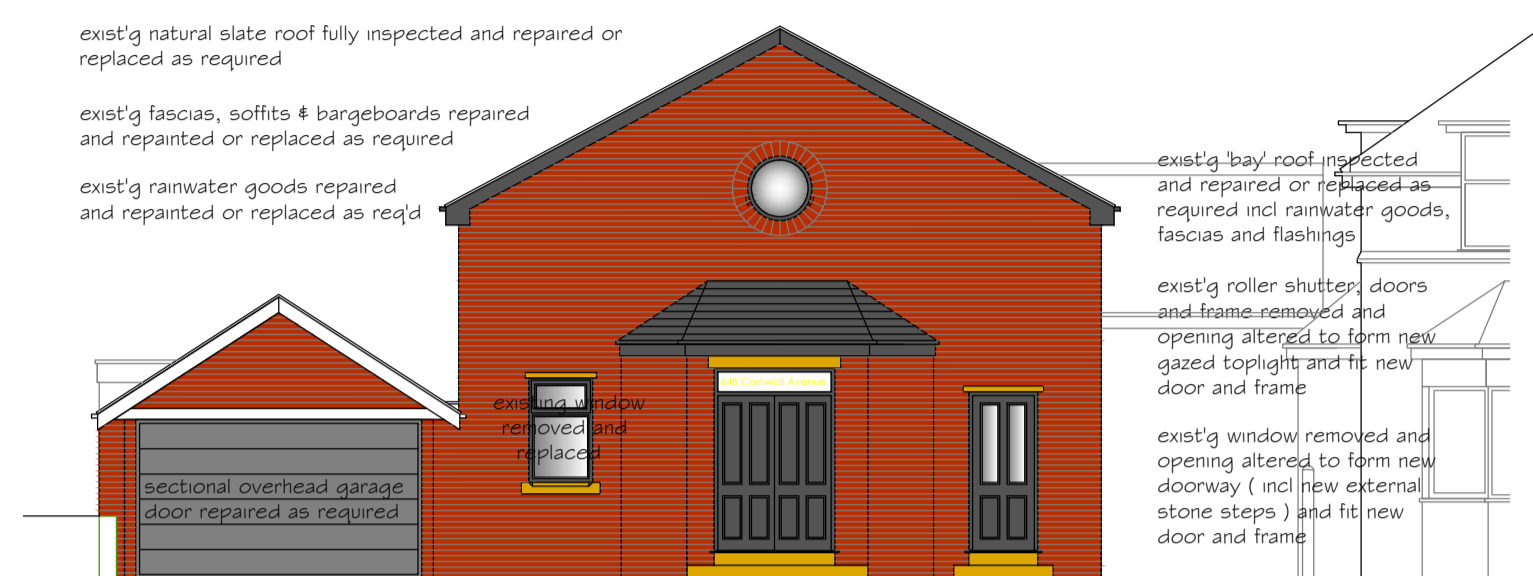

front elevation - facing Cornwall Avenue

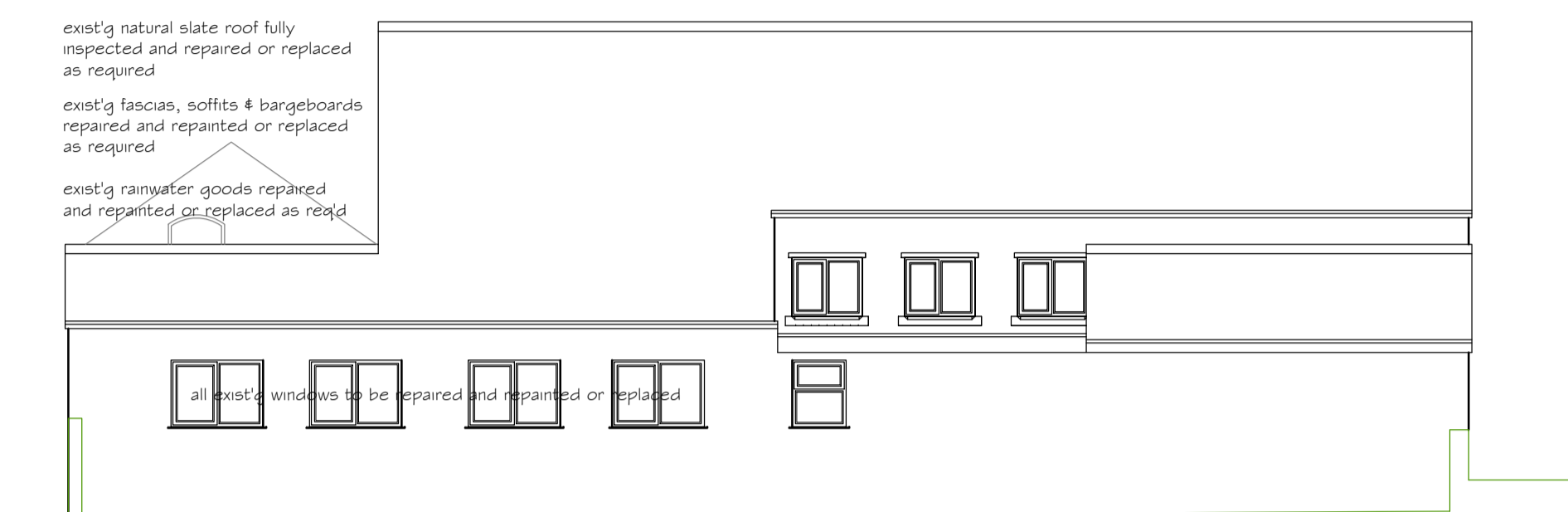

side elevation

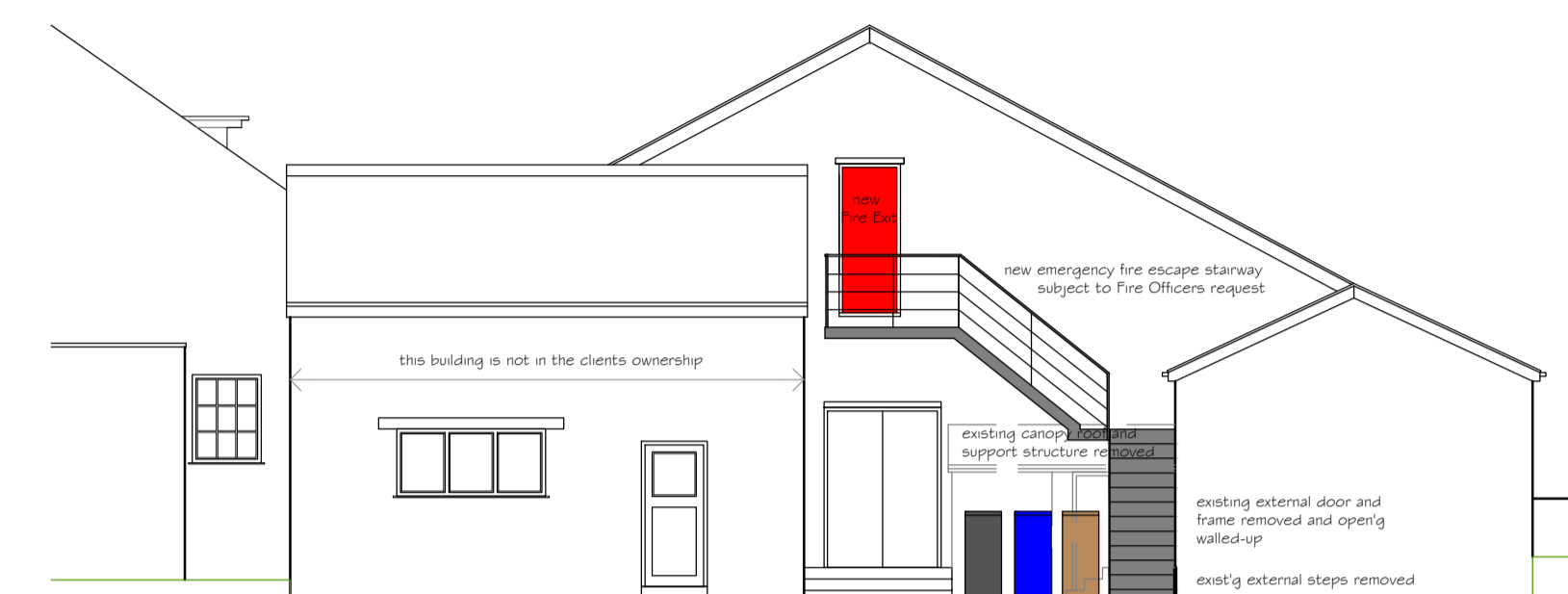

rear elevation

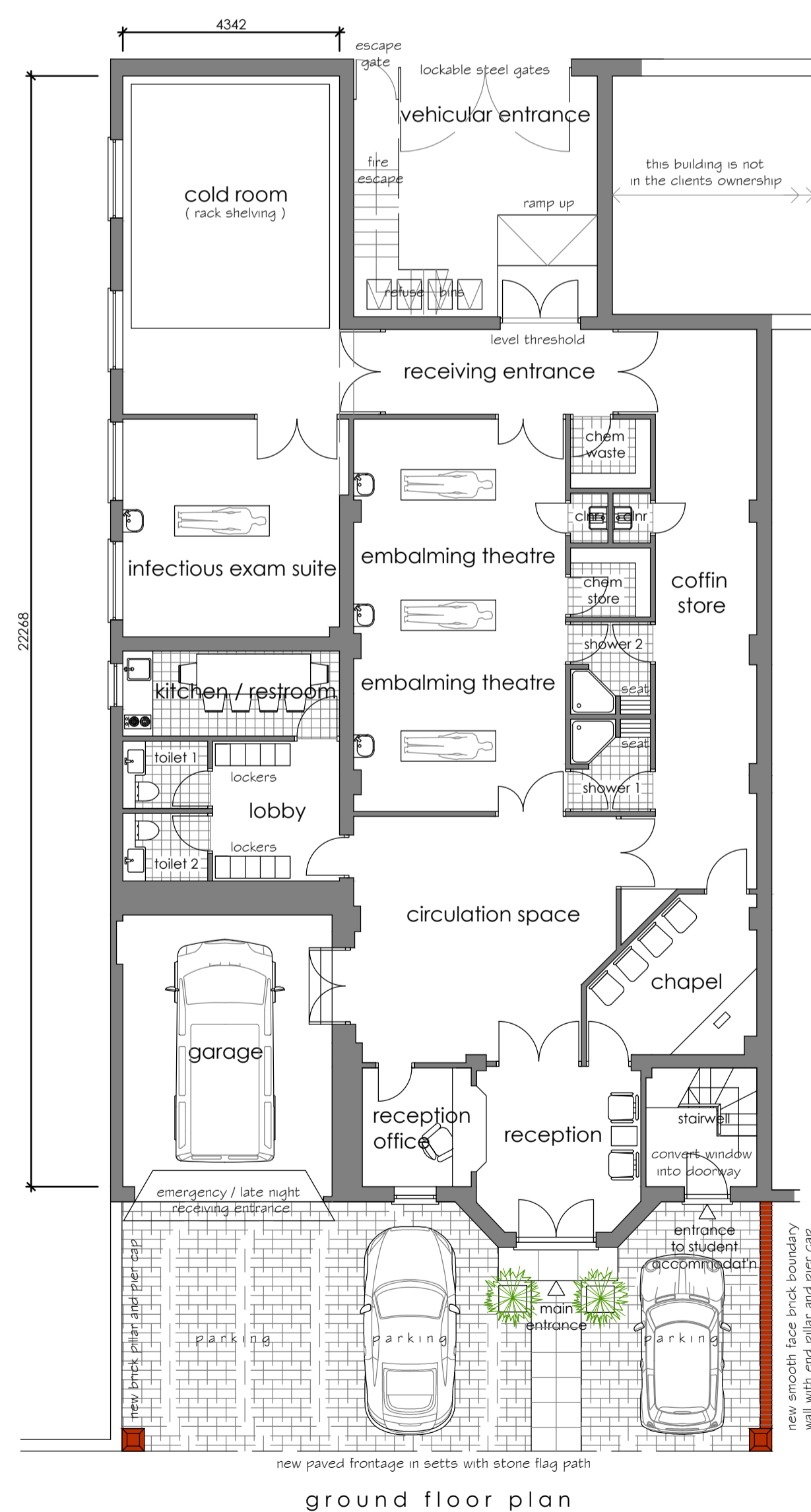

ground floor plan

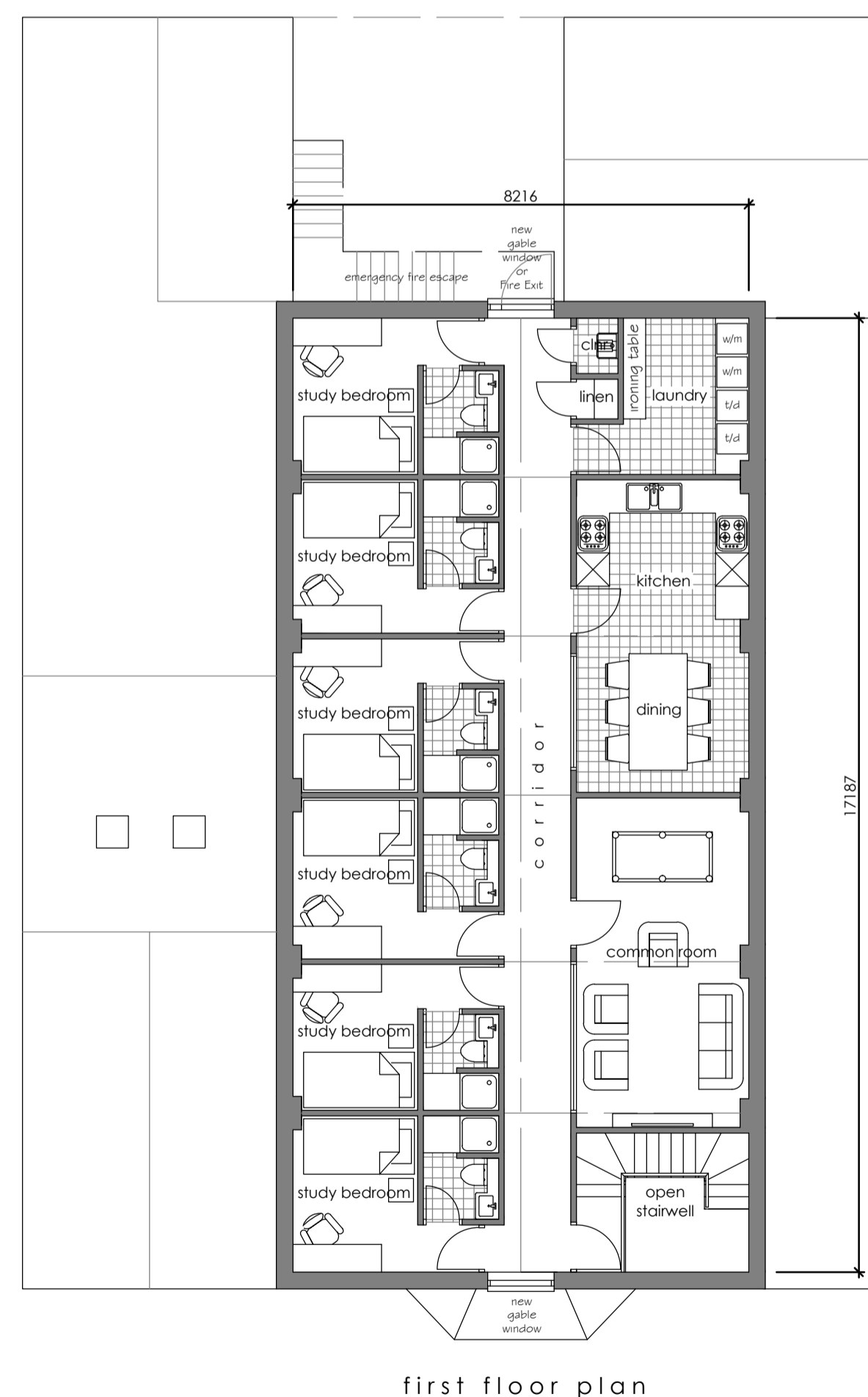

first floor plan

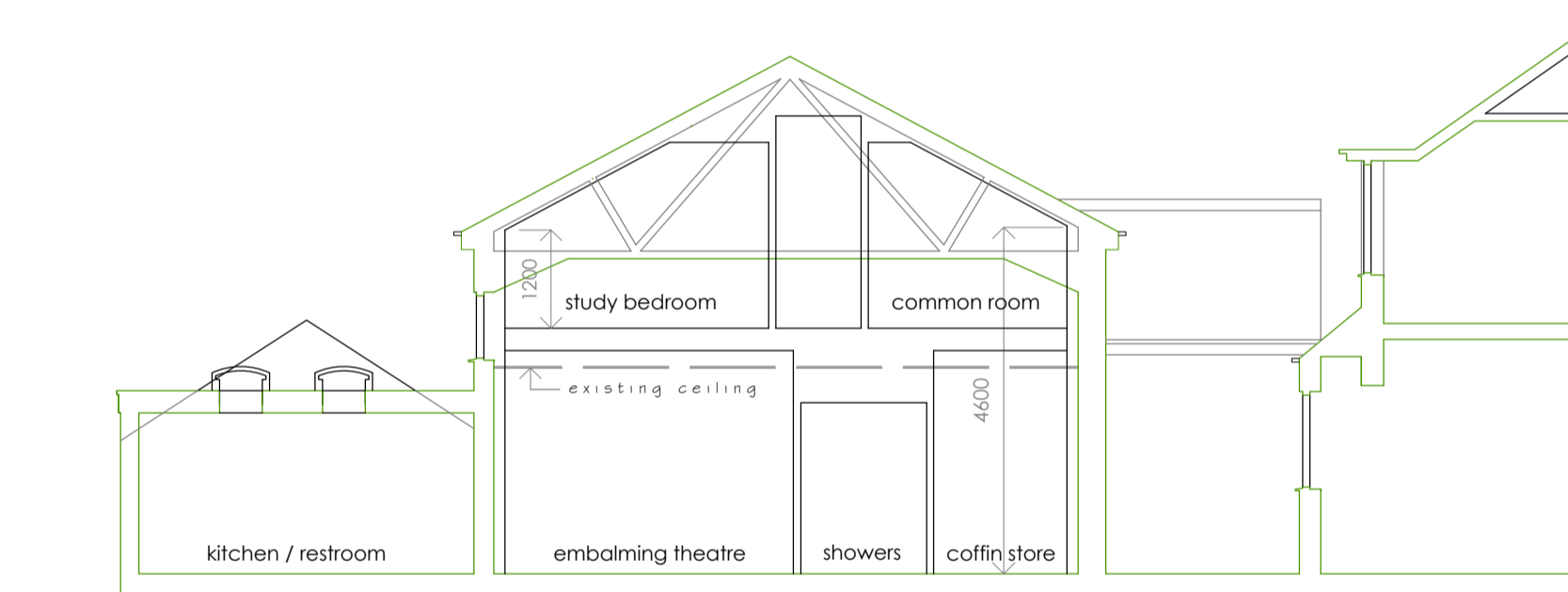

cross section

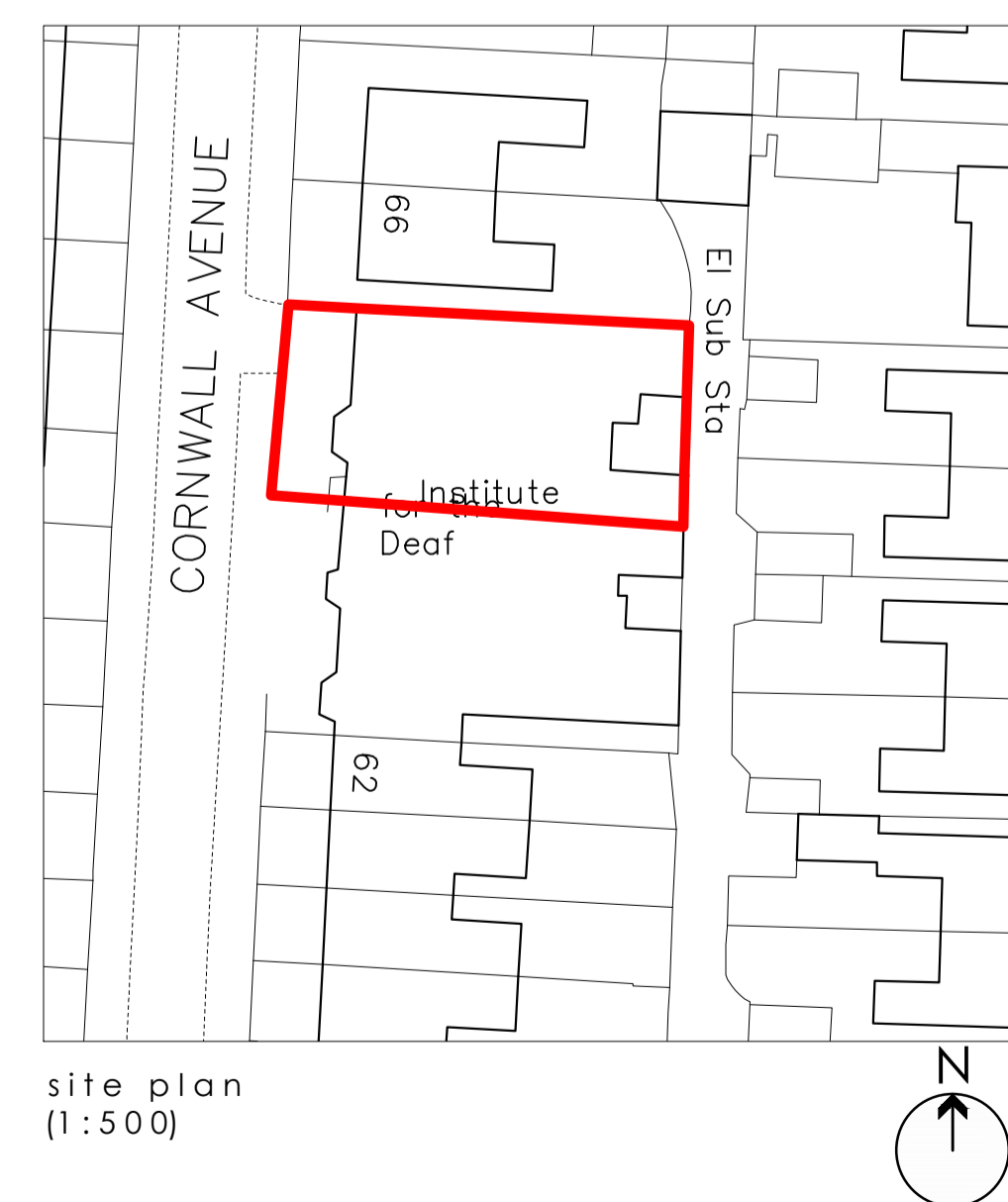

site plan (1:500)

Rev.	Description	Date
<p>ALAN JONES architecture surveying</p> <p>275 Church Street Blackpool, FY1 3PB</p> <p>No.14 Wincley Square Preston PR1 3JJ</p> <p>Tel: (01253) 625 400 Fax: (01772) 561 700 Tel: (01253) 299 030 Fax: (01772) 561 701</p> <p>www.ajuk.com e-mail: info@ajuk.com</p>		

Project:
Proposed Change of Use
64b Cornwall Avenue
Blackpool
For
Mr A Floyd

Drawing Title
L.A. Submission Drawing

Scales:	Date:	Drawn:
As Noted	Jan 2022	DJ
Drawing No:	Revision:	Paper Size:
B22-2728.01.NR	.	



The Copyright in the drawing and information contained therein is the property of Alan Jones Chartered Surveyors and may not be copied or reproduced without prior written consent. Alan Jones Chartered Surveyors is the trading name of AJUK (INCORPORATED) LTD



ARCHITECTURE
SURVEYING