

south-west elevation (front)

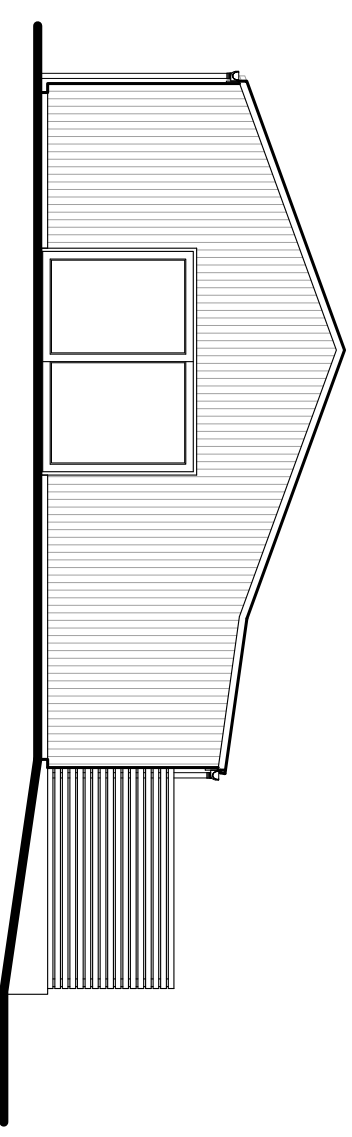

south-east elevation

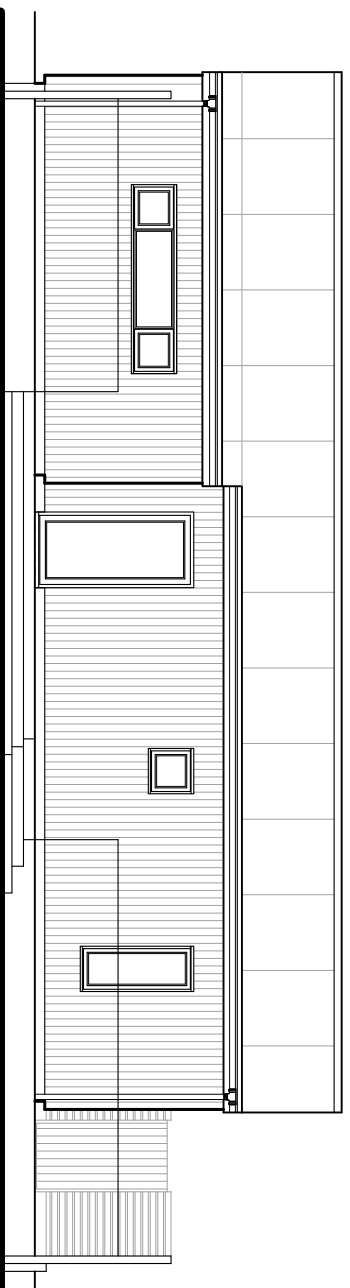

north-east elevation

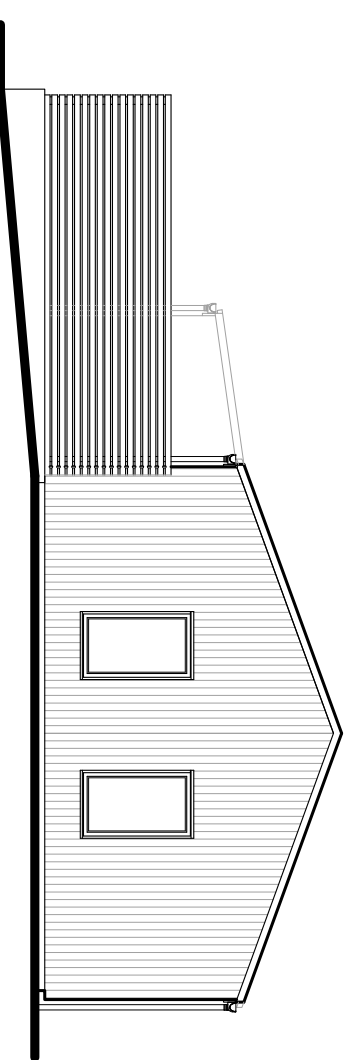

north-west elevation

Elevations

Project: Proposed barn conversion to form new dwelling - Fasbourn Hall, Barn 3

Client: Mr & Mrs Cornish

Drwg: 21 1738 03 **Revision:** B

Date: October 2021 **Scale:** 1:100 @A3

The Studio
Drinkstone Office Park
Kempson Way
Bury St Edmunds
Suffolk IP32 7AR

Tel: 01284 756166
Email: fp@reespyer.co.uk

ARCHITECTS

Rees
Pryer



0

5m

B: Updated to Client requirements.
24.03.22
Revision A: Updated to Client requirements.
21.03.22

Do not scale from drawings. Any discrepancies or omissions to be reported to the Architects. Copyright remains solely with the Architects unless express permission is granted otherwise. Whilst every effort has been made to design out all risks associated with this project some may still exist - if you do not fully understand the risks involved refer to the project health and safety plan or consult your manager, health and safety advisor or a member of the design team before proceeding