

PROPOSED SITE PLAN

BAY STABLES, NEW ROAD, HAMBLETON, FY6 9DT



Key:

New hedge planting



New tree planting

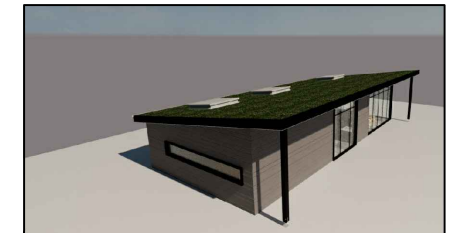
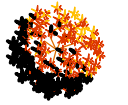

House Type 1 - GA3313-001



House Type 2 - GA3313-002

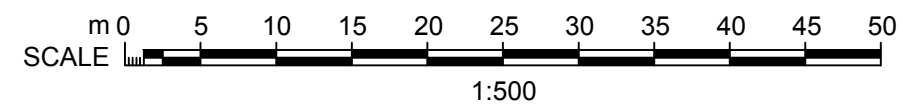

REV. A - 12/08/20



T: 01995 604514
E: info@GrahamAnthonyAssociates.com
W: www.GrahamAnthonyAssociates.com

2 CROSTON VILLA
HIGH STREET
GARSTANG
PRESTON
PR3 1EA

CLIENT Mrs K Nuttall DWG STATUS PLANNING PURPOSES ONLY

DRAWING TITLE / PROJECT Proposed Site Plan
Bay Stables, New Road, Hambleton, FY6 9DT

DRAWING No. GA3313 - SP- 001 SCALE(S) 1:500 (A3) DATE Aug '20

ALL DIMENSIONS TO BE CHECKED ON SITE AND ANY DISCREPANCIES TO BE REPORTED TO GRAHAM ANTHONY ASSOCIATES PRIOR TO PROCEEDING WITH ANY WORKS. DO NOT SCALE OFF DRAWING AND REFER TO WRITTEN DIMENSIONS. THIS DRAWING IS SUBJECT TO COPYRIGHT ©