

PROPOSED GROUND FLOOR PLAN 1:100@A3

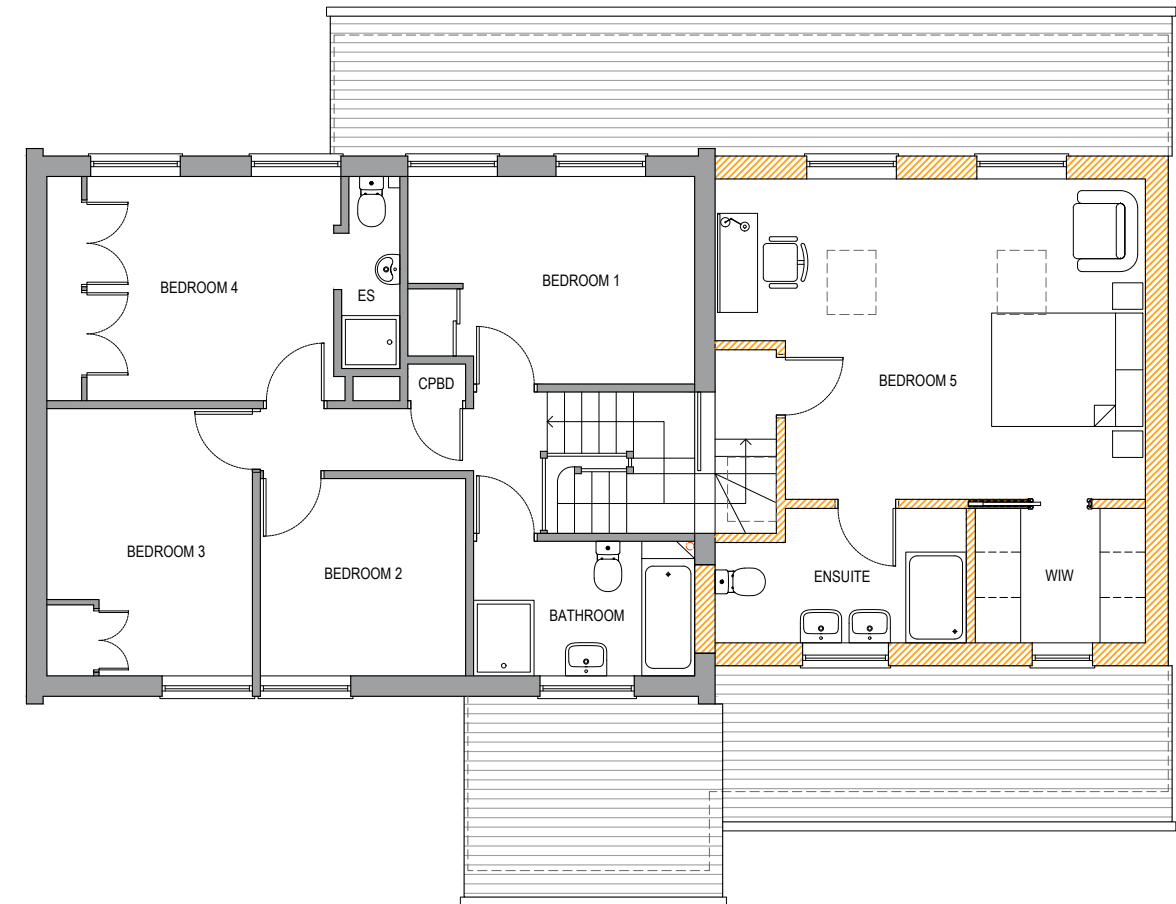

PROPOSED FIRST FLOOR PLAN 1:100@A3

KEY:

- EXISTING WALLS TO BE RETAINED
- NEW (PROPOSED) WALL CONSTRUCTION



**SO**  
ARCHITECTS

Stenton Obhi Architects  
3 Lakeview House, Bond Avenue, Bletchley, Milton Keynes,  
Buckinghamshire, MK1 1FB

t : 01908 732100 e: soa@so-architects.co.uk www.so-architects.co.uk

Mr & Mrs Henke

CLIENT

4 Church Way  
East Claydon  
MK18 2NB

PROJECT

PLANNING  
Proposed Plans

DRAWING

STATUS	PL	DRAWN	QT	CHECKED	KO
DRAWING STATUS		SCALE	1:100@A3	DATE	Mar 22
P - Preliminary PL - Planning BR - Building Reg C - Construction	T - Tender R - Record	No		06354-203	

This drawing/design is for use solely in connection with the project. This drawing/design is the copyright of STENTON OBHI ARCHITECTS LTD and must not be reissued, loaned or copied without written consent. All dimensions/setting out to be checked on site by the contractor before construction proceeds. Use written dimensions only, do not scale from drawing. This drawing is to be read in conjunction with all construction status information relevant to the project. Any apparent discrepancy to be brought to the attention of STENTON OBHI ARCHITECTS LTD.