

PROPOSED MATERIALS PALETTE

- A Facing brickwork to match existing
- B Horizontal cladding to match existing
- C Double roman concrete tiles to match existing
- D White UPVc windows to match existing
- E Velux rooflights finished in anthracite

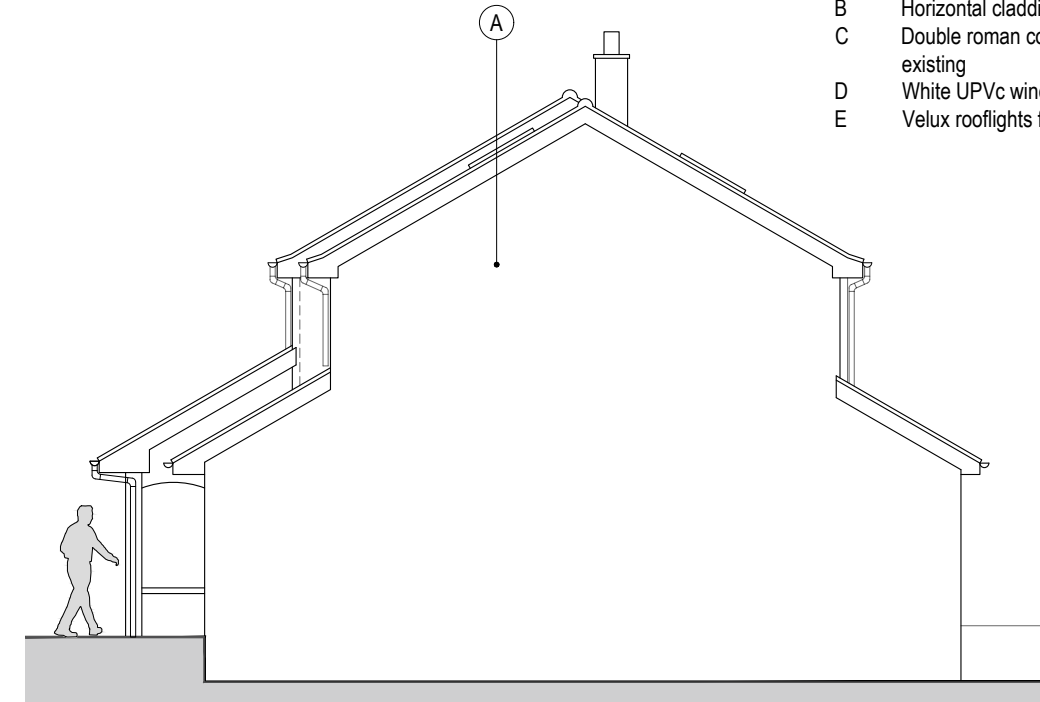

PROPOSED NORTH ELEVATION 1:100@A3



PROPOSED WEST ELEVATION 1:100@A3



PROPOSED SOUTH ELEVATION 1:100@A3

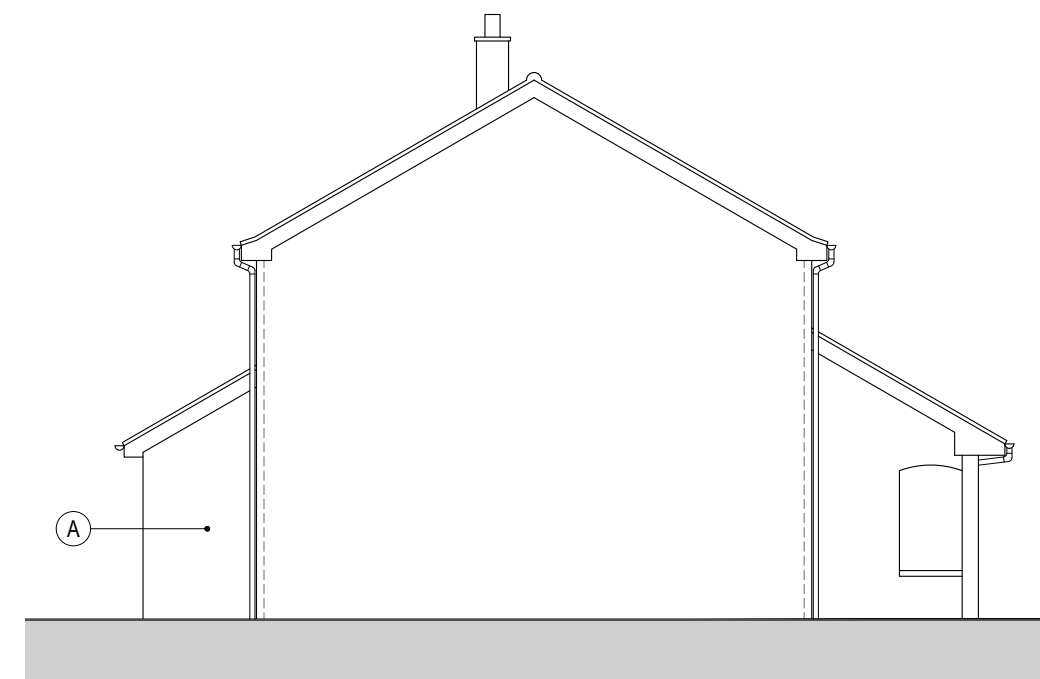

PROPOSED EAST ELEVATION 1:100@A3



SO
ARCHITECTS

Stenton Obhi Architects
3 Lakeview House, Bond Avenue, Bletchley, Milton Keynes,
Buckinghamshire, MK1 1FB

t : 01908 732100 e: soa@so-architects.co.uk www.so-architects.co.uk

Mr & Mrs Henke

CLIENT

4 Church Way
East Claydon
MK18 2NB

PROJECT

PLANNING
Proposed Elevations

DRAWING

STATUS	PL	DRAWN	QT	CHECKED	KO
DRAWING STATUS	P - Preliminary PL - Planning BR - Building Reg C - Construction	T - Tender R - Record	SCALE	1:100@A3	DATE
			No	06354-204	

This drawing/design is for use solely in connection with the project. This drawing/design is the copyright of STENTON OBHI ARCHITECTS LTD and must not be reissued, loaned or copied without written consent. All dimensions/setting out to be checked on site by the contractor before construction proceeds. Use written dimensions only, do not scale from drawing. This drawing is to be read in conjunction with all construction status information relevant to the project. Any apparent discrepancy to be brought to the attention of STENTON OBHI ARCHITECTS LTD.