

Existing End Elevation (South)

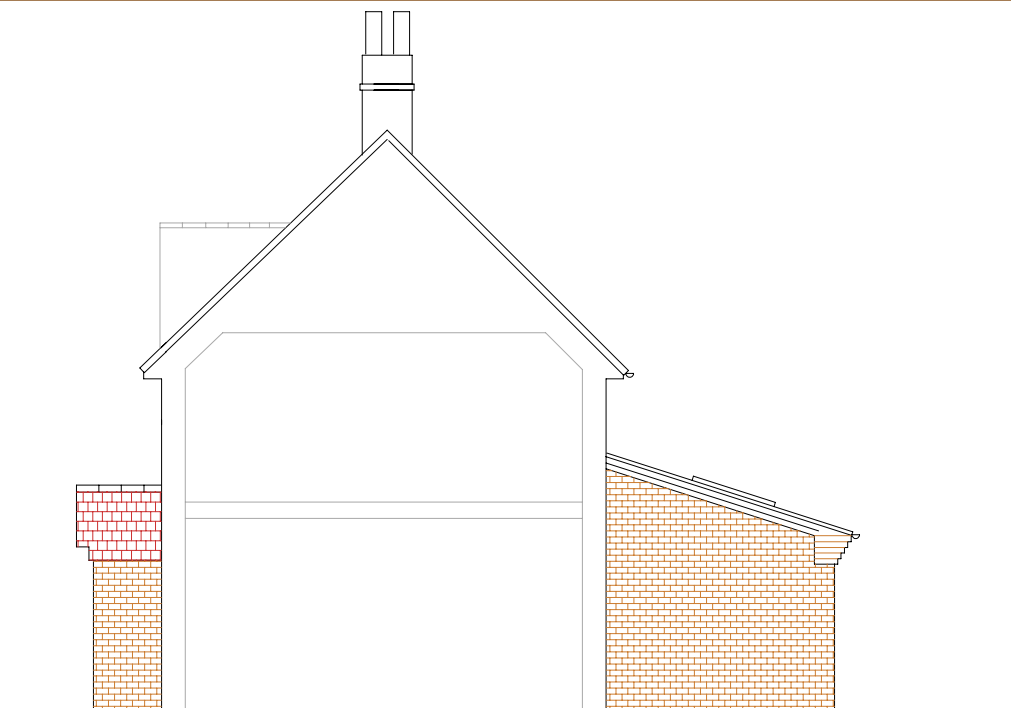

Existing Sectional Elevation (North)

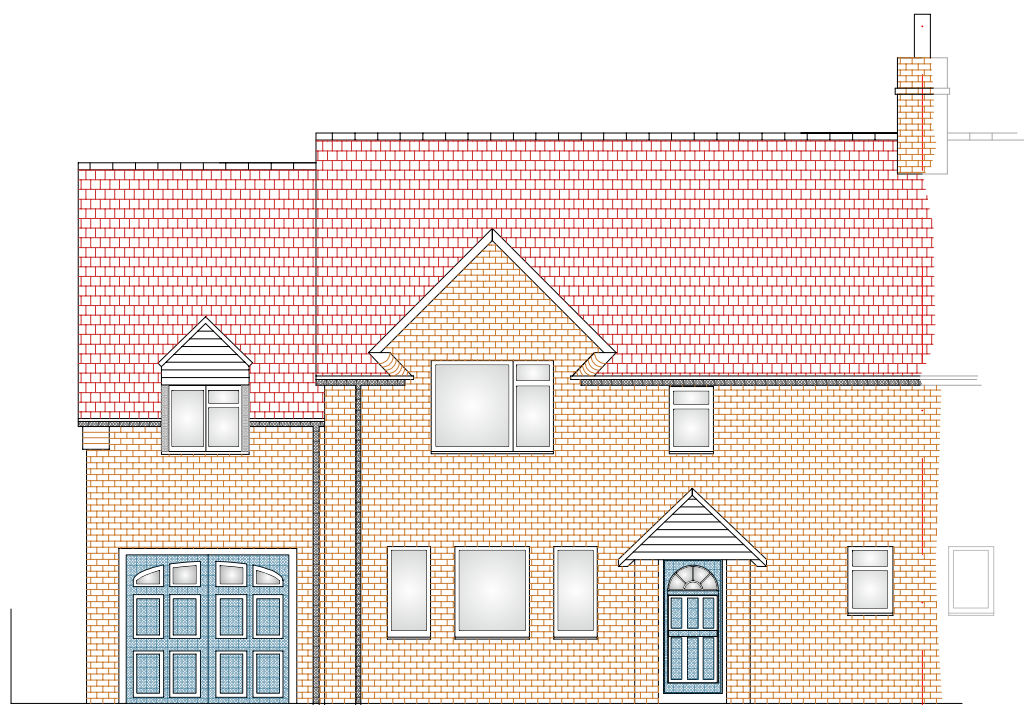

Existing Front Elevation (East)

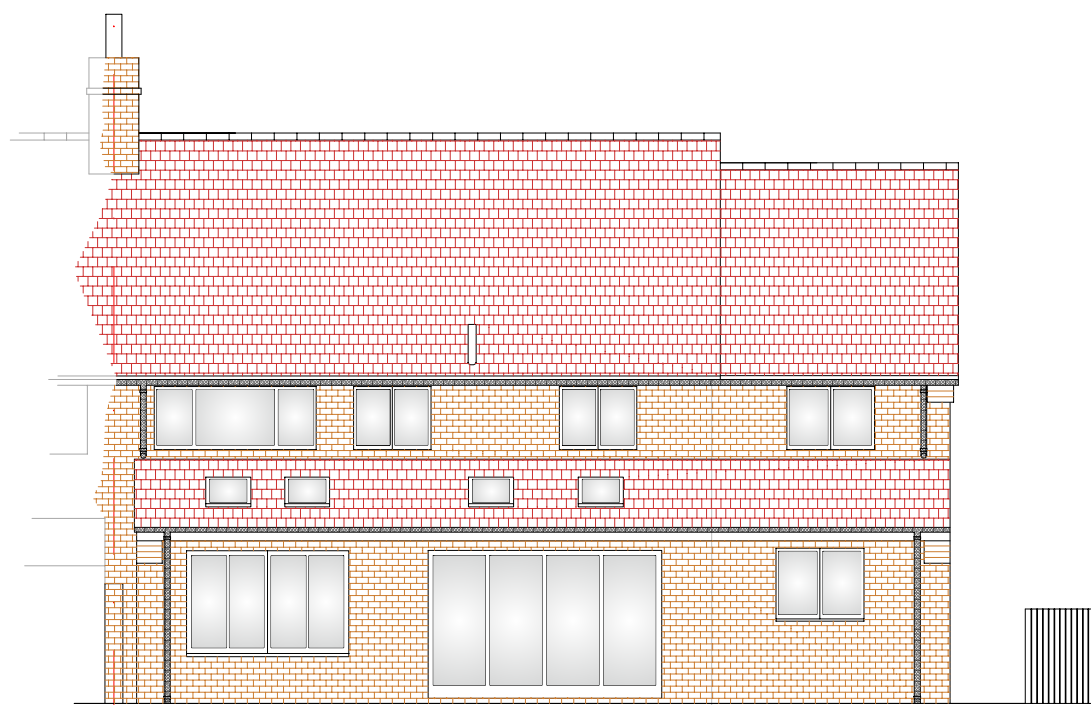

Existing Rear Elevation (West)

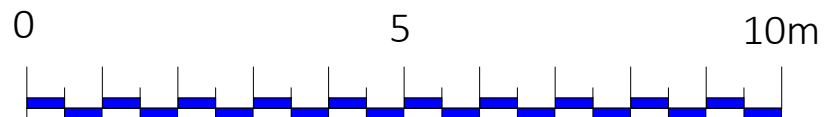

Scale Bar - 1:100 @ A3

Revision	Amendments	Date	Rev'd	Chkd
Created by:	DA	Date created:	15/09/21	Discipline:
				Arch

d f annison & associates limited
 Rookery Nook
 Wotton End,
 Ludgershall
 Buckinghamshire
 HP18 9NT

Direct Dial: 01844 237952
 Fax: 01844 23795
 Mobile: 07710 348267
 e-mail: davidannison@dfannison.com
 Website: dfannison.wix.com/d-fannison-associates



THIS DRAWING IS PRIVATE AND CONFIDENTIAL PROPERTY AND MUST NOT BE DISCLOSED, COPIED, REPRODUCED OR LENT WITHOUT THE WRITTEN PERMISSION OF D F ANNISON & ASSOCIATES

Client: Mr & Mrs P Gassor
 Project Title: Proposed front porch extension
 10 Rosamund Cottages
 Kingswood, Aylesbury
 Bucks HP18 0RG

Drawing Status: Issued for planning.

Drawing Title: Existing Elevations

Drawing Number: 1088544 001

Scale: 1:100 @ A3
 Unless Noted Otherwise
 Revision