

Remove and reinstate the existing door.

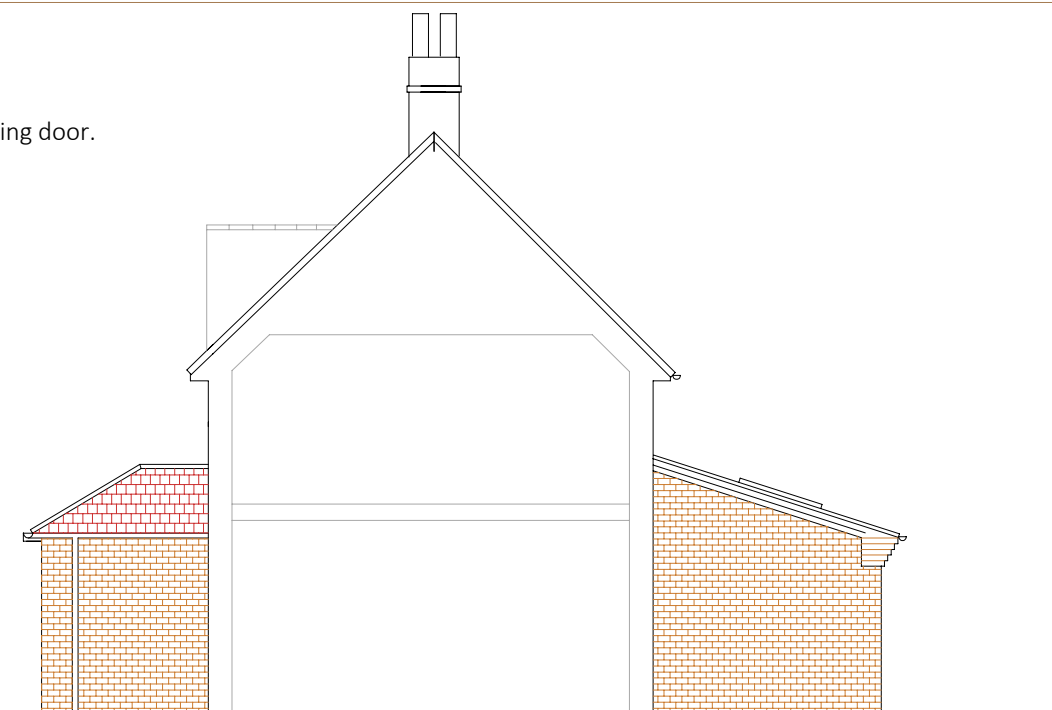

Proposed End Elevation (South)

Proposed Sectional Elevation (North)

Proposed new single storey front porch extension in matching face brick. New pitched roof with matching roof tiles over.

New double glazed window unit to match the existing windows.

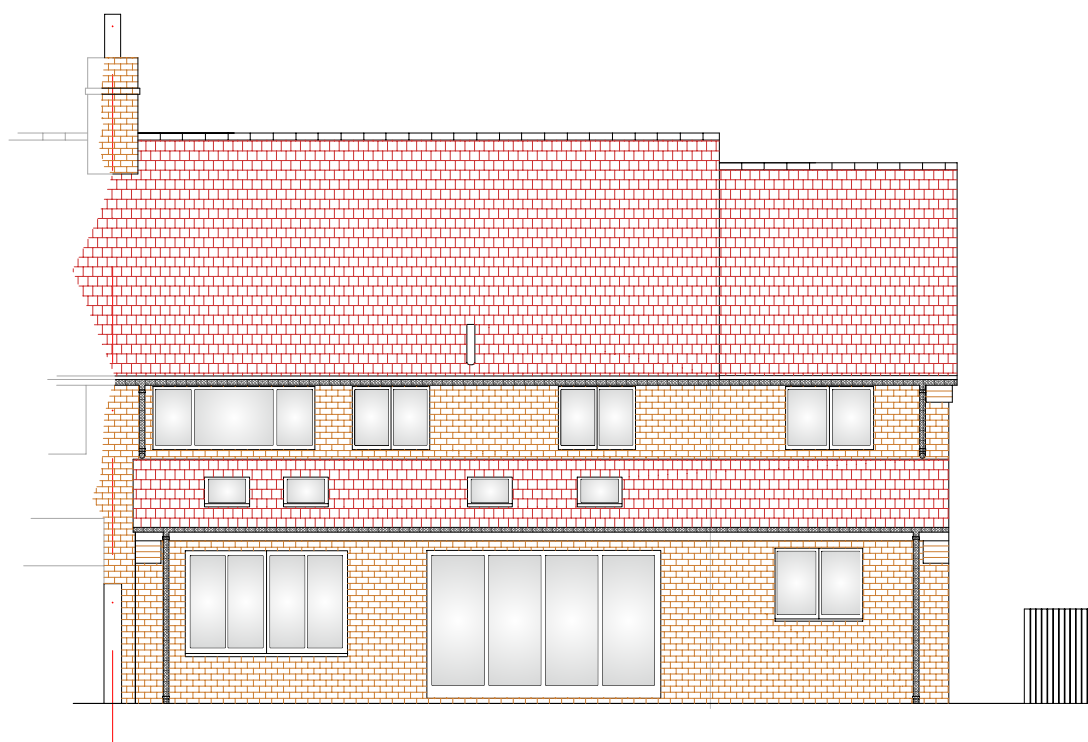
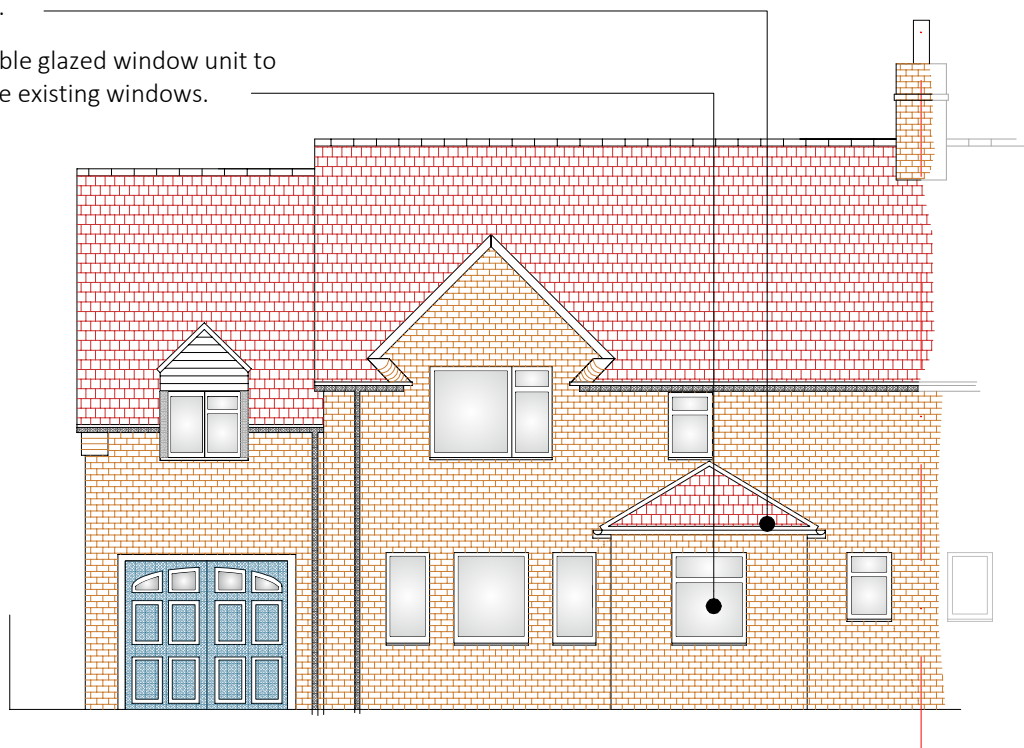

Proposed Front Elevation (East)

Proposed Rear Elevation (West)

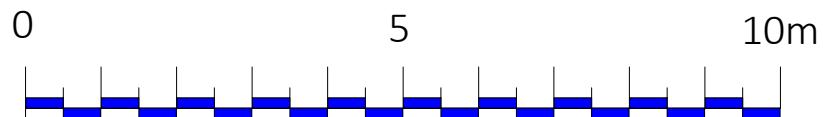

Scale Bar - 1:100 @ A3

| Revision | Amendments | Date | Rev'd | Chkd |
|-------------|------------|---------------|----------|-------------|
| Created by: | DA | Date created: | 15/09/21 | Discipline: |
| | | | | Arch |

d f annison & associates limited

Rookery Nook
Wotton End,
Ludgershall
Buckinghamshire
HP18 9NT

Direct Dial: 01844 237952
Fax: 01844 23795
Mobile: 07710 348267
e-mail: davidannison@btconnect.com
Website: dfannison.wix.com/dfannison-associates



THIS DRAWING IS PRIVATE AND CONFIDENTIAL PROPERTY AND MUST NOT BE DISCLOSED, COPIED, REPRODUCED OR LENT WITHOUT THE WRITTEN PERMISSION OF D F ANNISON & ASSOCIATES

Client: Mr & Mrs P Gassor
Project Title: Proposed front porch extension
10 Rosamund Cottages
Kingswood, Aylesbury
Bucks HP18 ORG

Drawing Status :-

Issued for planning.

Drawing Title:

Proposed Elevations

Drawing Number:
1088544 004

Scale
1:100 @ A3
Unless Noted Otherwise
Revision