

GENERAL NOTES:-
 THIS DRAWING IS TO BE READ IN CONJUNCTION WITH ALL WILTON ARCHITECTURAL SERVICES DRAWINGS FOR THE PROJECT.

ACCURACY OF DRAWINGS:-
 1/NO DIMENSIONS TO BE SCALED FROM THE DRAWING.
 2/ALL DIMENSIONS TO BE CHECKED ON SITE.
 3/ANY DISCREPANCIES BETWEEN DRAWN & SPECIFIED INFORMATION TO BE NOTIFIED IMMEDIATELY.
 4/IF IN DOUBT-ASK.

DEMOLITIONS
 ALL STRIPPING OUT AND DEMOLITION WORKS ARE SUBJECT TO STRUCTURAL INVESTIGATIONS.

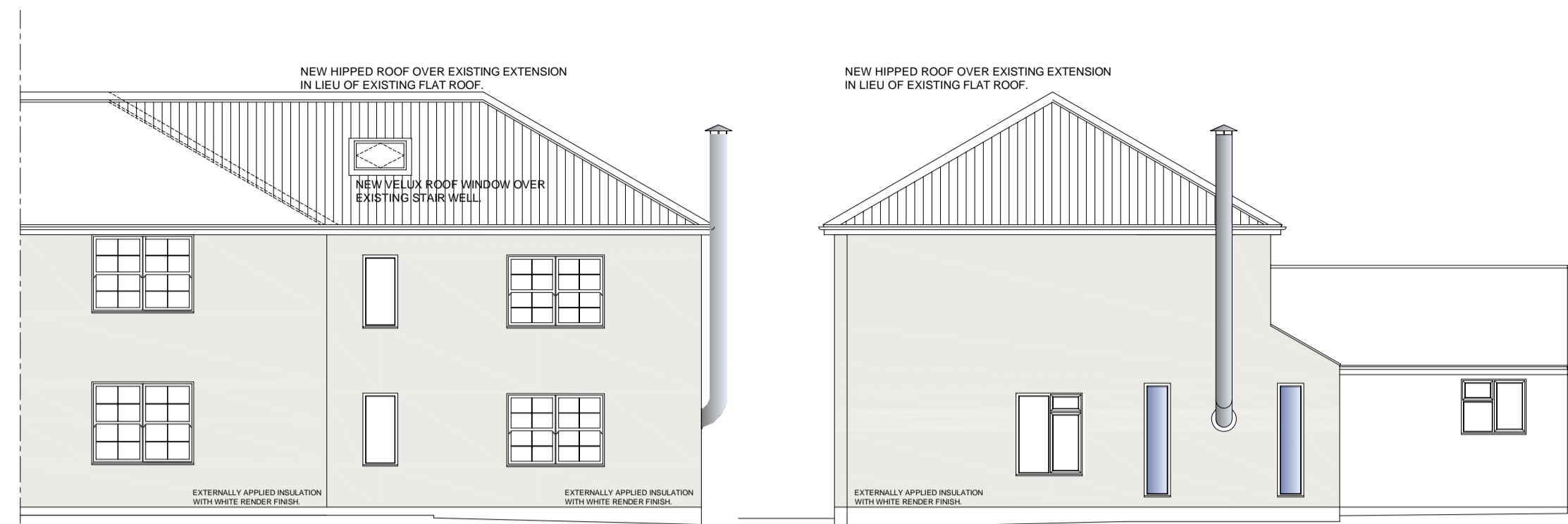

PROPOSED NORTH EAST ELEVATION.

PROPOSED NORTH WEST ELEVATION.

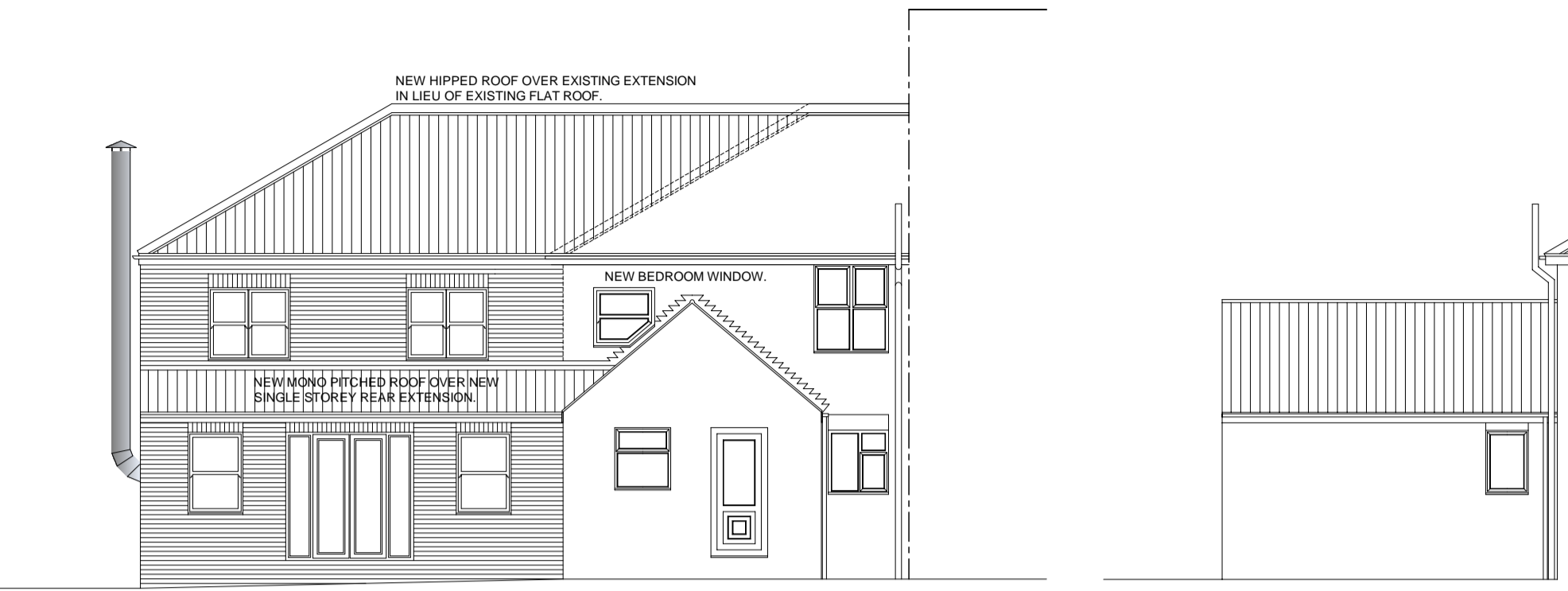

PROPOSED SOUTH WEST ELEVATION.

PROPOSED SOUTH EAST ELEVATION.

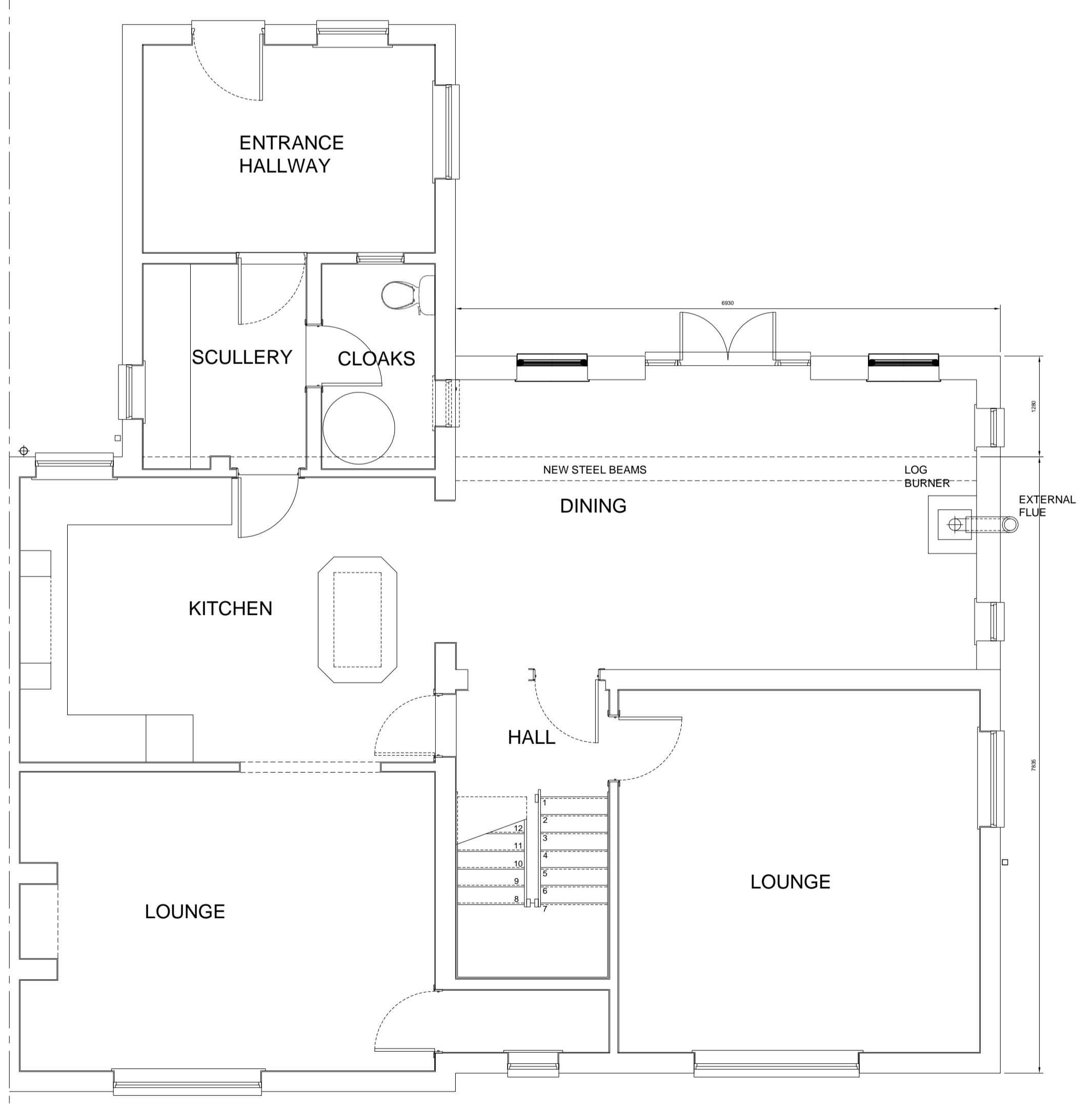

PROPOSED GROUND FLOOR LAYOUT..

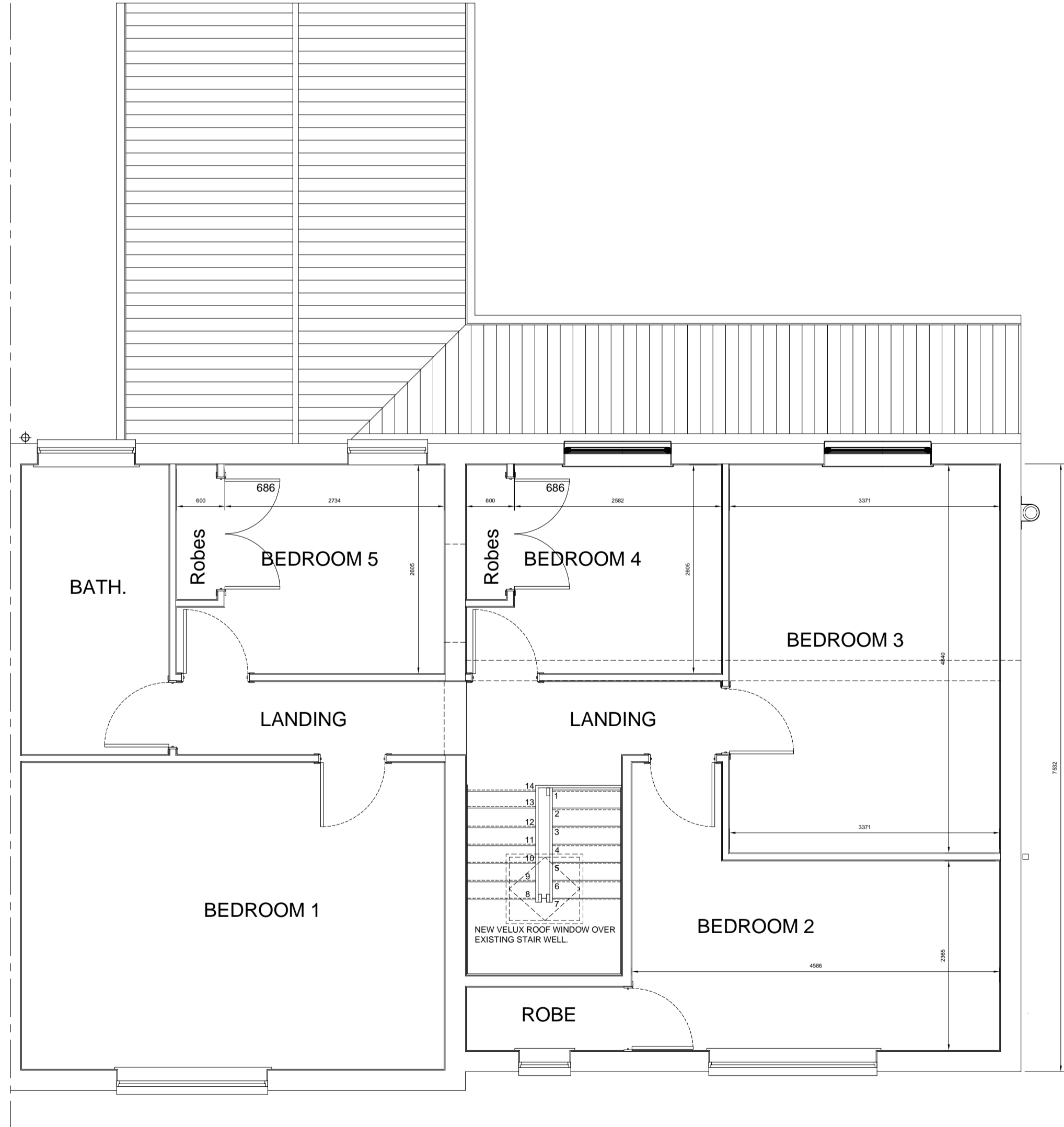

PROPOSED FIRST FLOOR LAYOUT..

REVISION	DATE	SPECIFICATION
B	21/03/2022	REAR ELEVATION AMENDED.
A	07/11/2021	ROOF AMENDED TO COMPLY WITH PLANNING OFFICER'S EMAIL SENT 22/0/2021

WILTON ARCHITECTURAL SERVICES LIMITED
 MCB 07828290923
 Email: mcb@wiltonarchitectural.co.uk

PROJECT: PROPOSED ALTERATIONS TO WESTHOUSE FARM, GARMONDSWAY, BISHOP MIDDLEHAM, DURHAM DL17 9DY For Mr. & Mrs. P. MORGAN
 DRAWING TITLE: PROPOSED PLANS & ELEVATIONS.

DRAWN	JOB NO.	DRAWING NO.	REV.
MCK	56/2021	56/2021/02	B
DATE	SCALE	DRAWING STATUS	
28/04/2021	1:50 & 1:100 @ A1	PLANNING APPLICATION.	