

DO NOT SCALE THIS DRAWING USE DIMENSIONS ONLY  
 VERIFY ALL DIMENSIONS ON SITE BEFORE COMMENCING ANY  
 WORK OR SHOP DRAWINGS  
 INFORM THE ARCHITECT BEFORE ANY WORK STARTS IF THIS  
 DRAWING EXCEEDS THE QUANTITIES IN ANY WAY

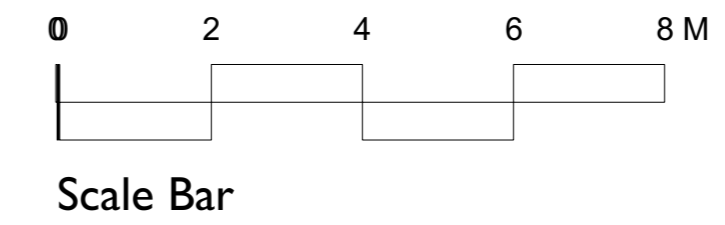

Revision	Date	Details Updated
A	December 2015	Drawing Details Updated
B	September 2018	Levels and blockwork updated

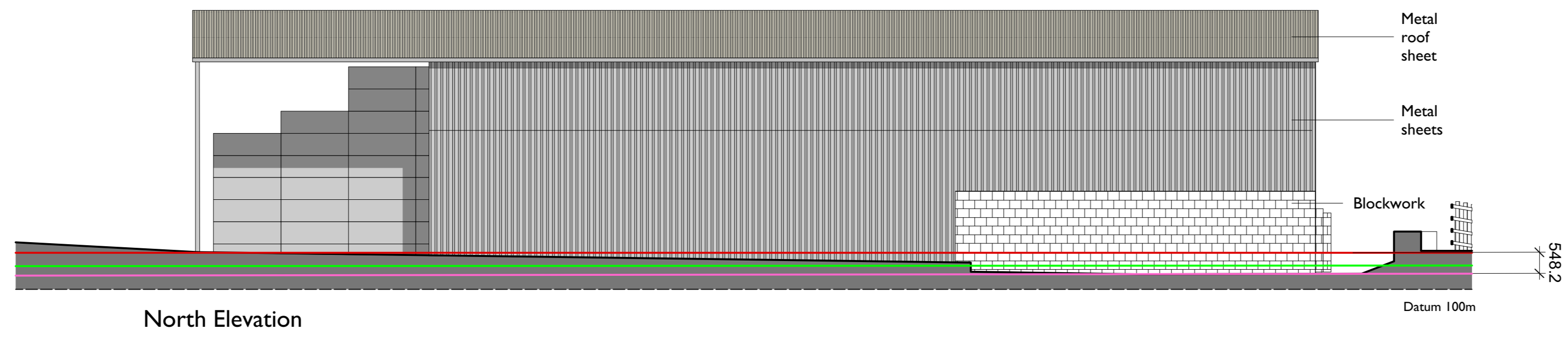

- Highest Ground Level
- Existing Floor Level
- Lowest Ground Level

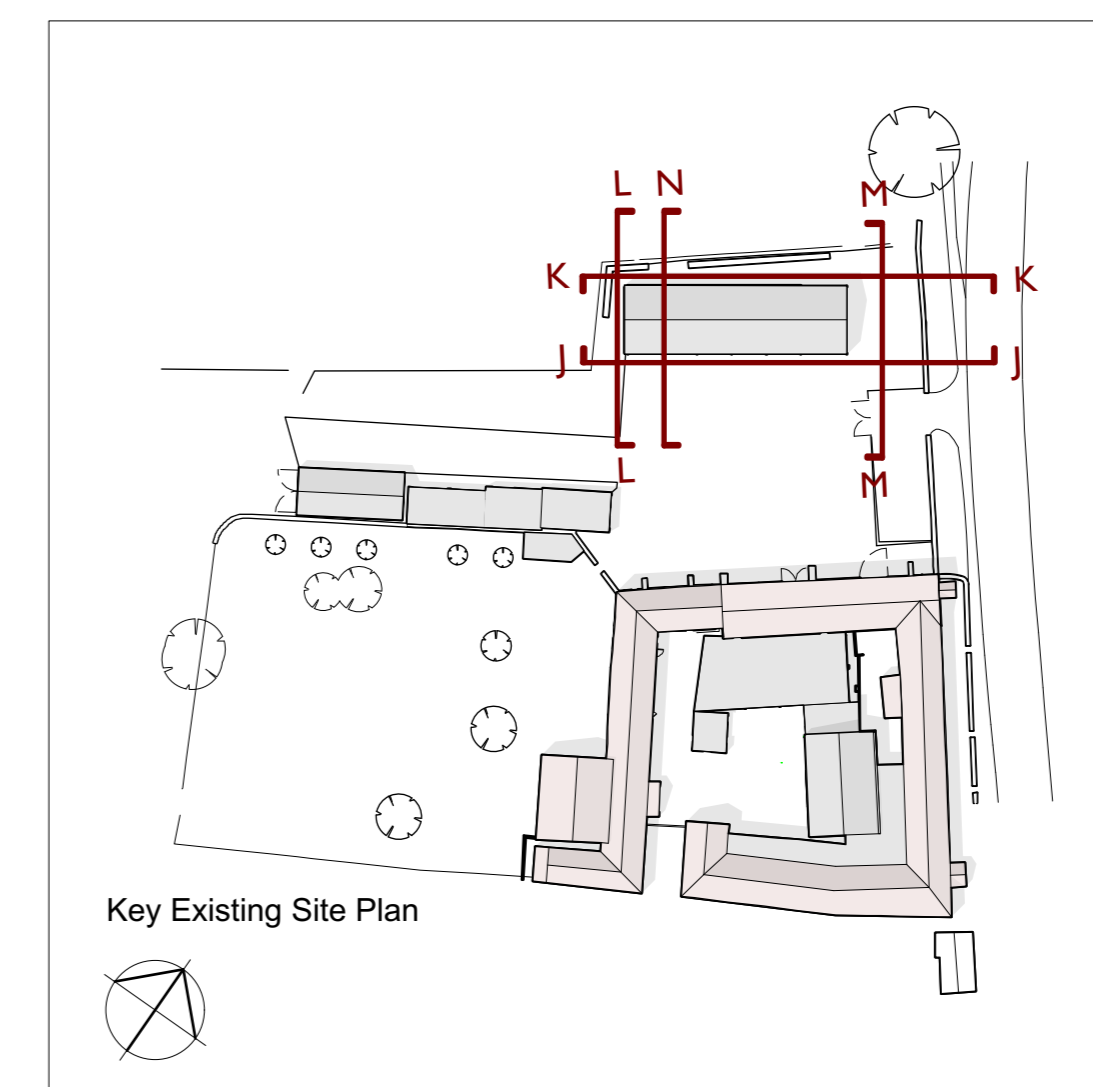
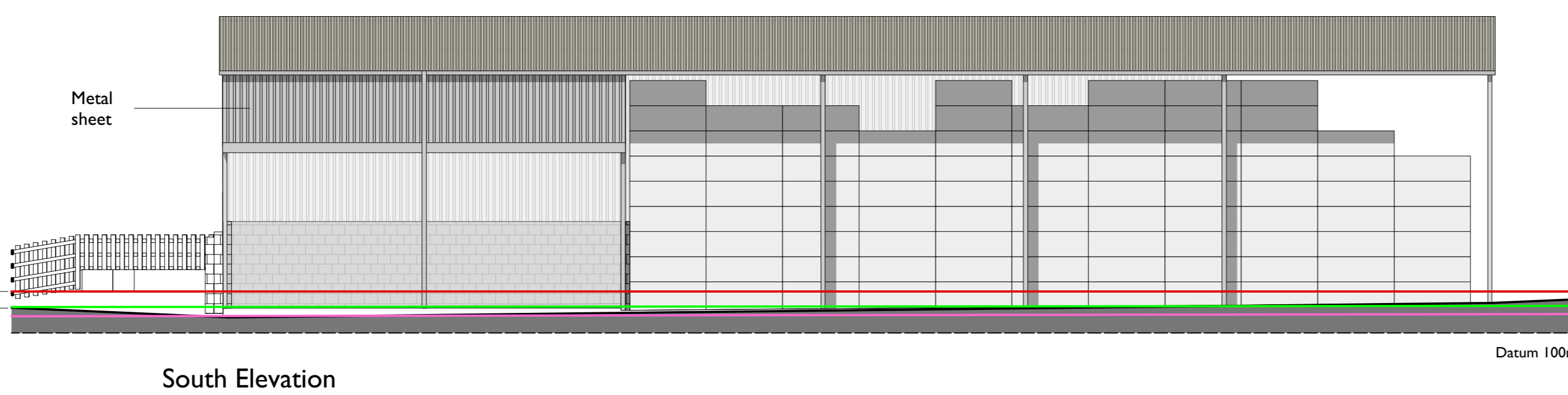
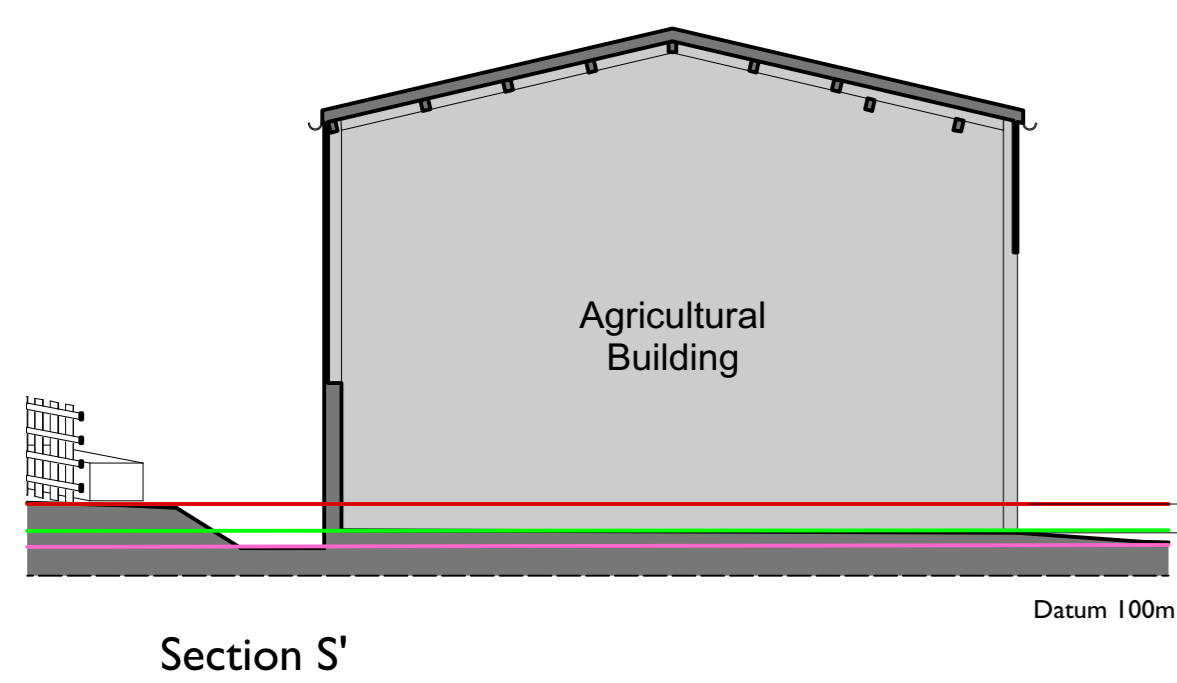
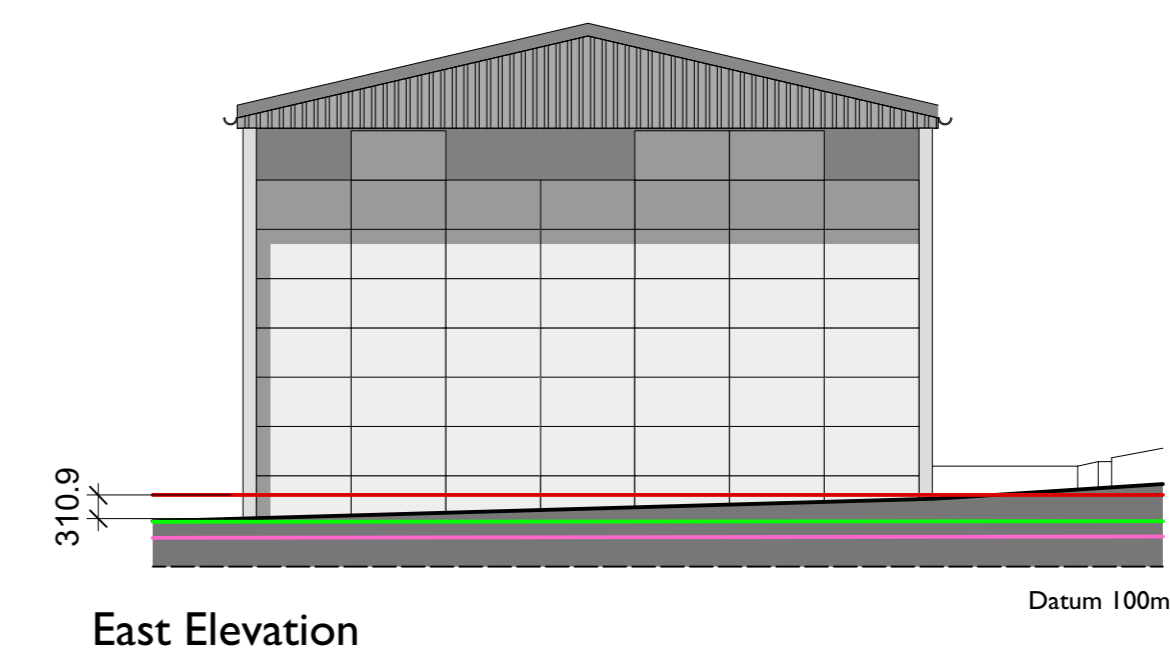
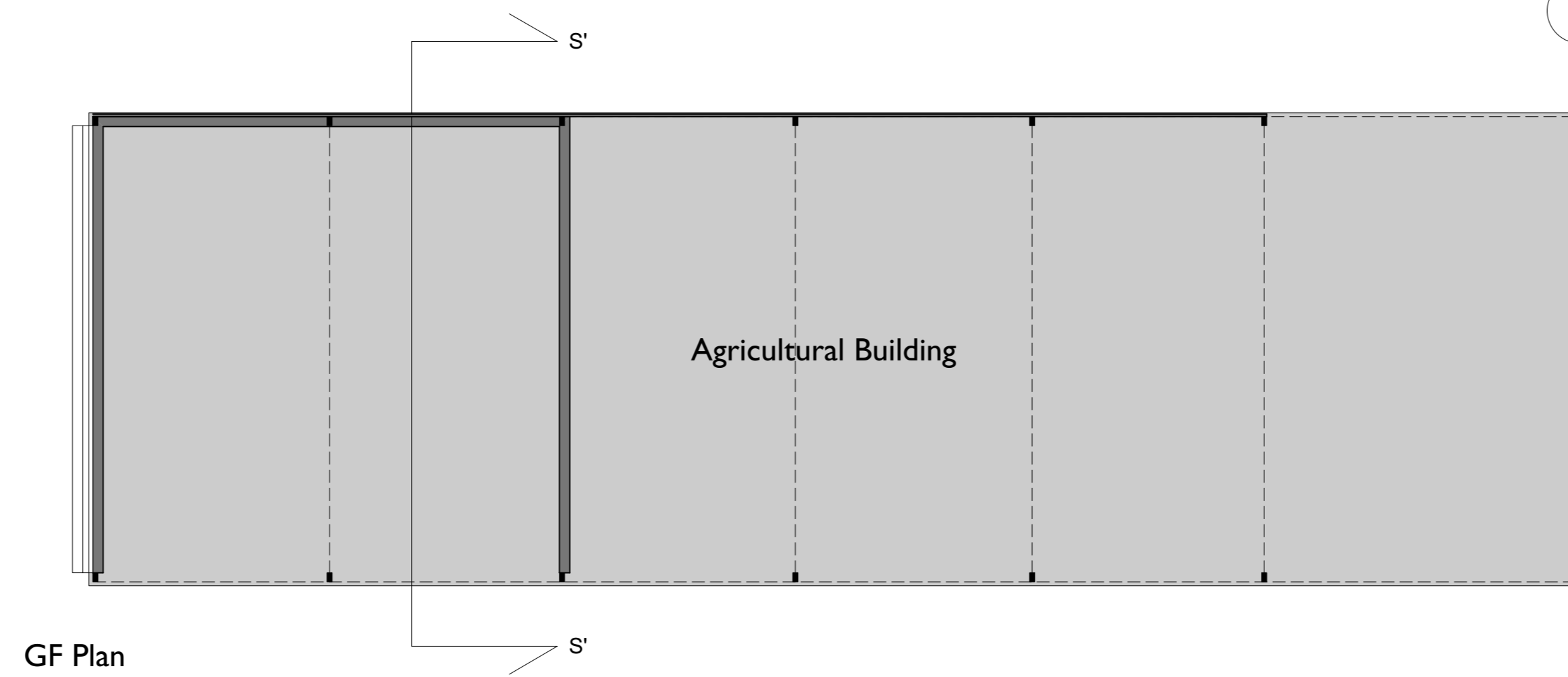
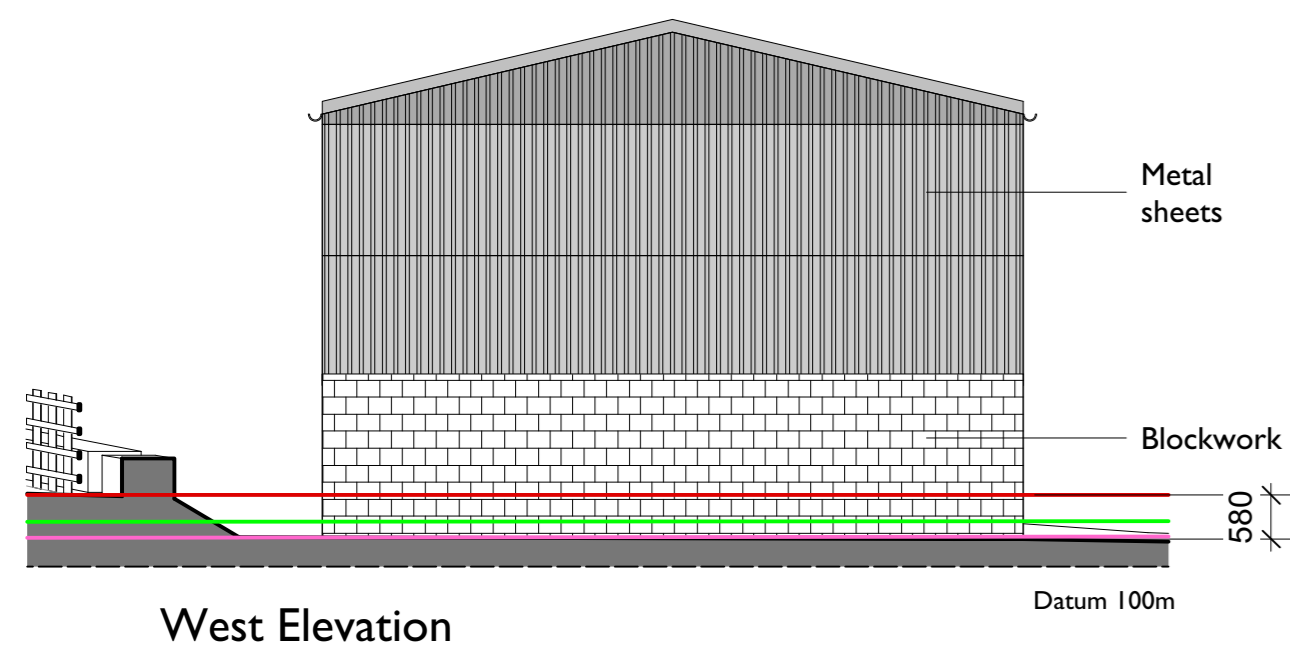

DRAWING ISSUE STATUS	REVISION N°	DATE	SIGNED
RISK ASSESSMENT UNDERTAKEN			
PLANNING APPLICATION N° 1			
PLANNING APPLICATION N° 2			
PLANNING CONSENT			
LISTED BLDG APPLICATION			
LISTED BLDG CONSENT			
DAC APPROVAL			
BLDG CONTROL APPLICATION			
BLDG CONTROL APPROVAL			
TENDER DOCUMENT			
CONTRACT DOCUMENT			

CLIENT  
 Vanessa Main

PROJECT  
 Chapel House Farm  
 Chipping Norton

TITLE  
 Proposed Conversion of  
 Agricultural Building -  
 Existing Plan, Elevations and  
 Section

SCALE  
 1:100 @ A1      1:200 @ A3  
 DATE  
 12 June 2015  
 JOB N°  
 14\_157



Acanthus  
 Clews  
 architects

Acanthus House  
 57 Hightown Road  
 Banbury • Oxfordshire  
 OX16 9BE  
 Tel: 01295 702600  
 Fax: 01295 702601  
 architects@acanthusclews.co.uk  
 www.acanthusclews.co.uk