

**Notes**

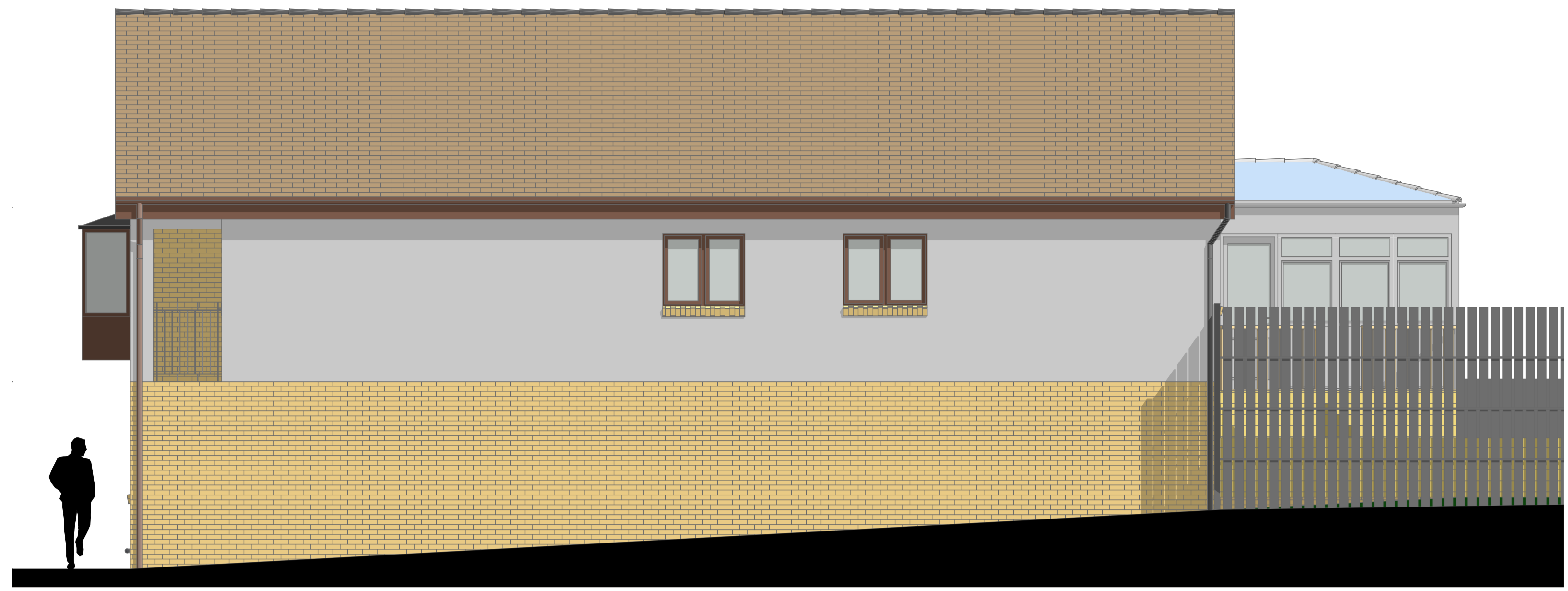

E1 - Front Elevation 1:50



E3 - Side Elevation 1:50

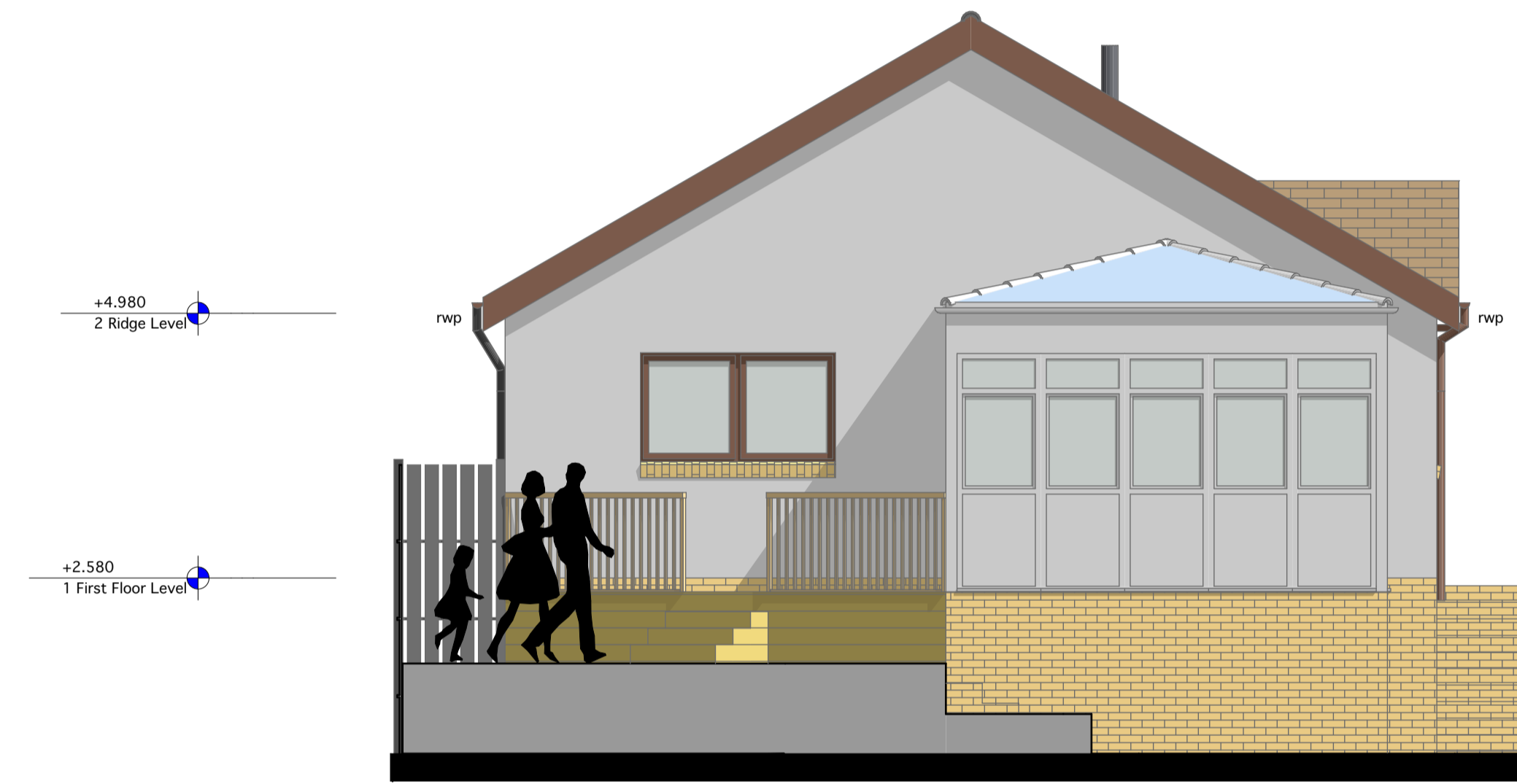

E2 - Rear Elevation 1:50

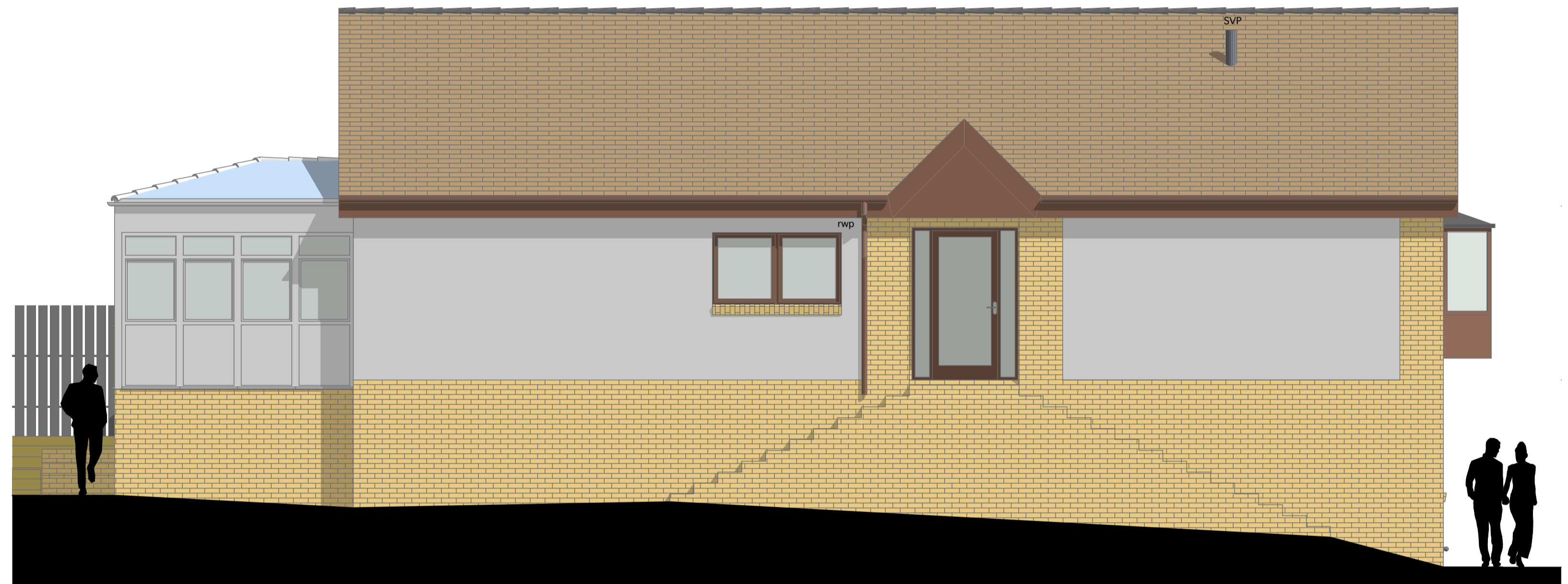

E4 - Side Elevation 1:50

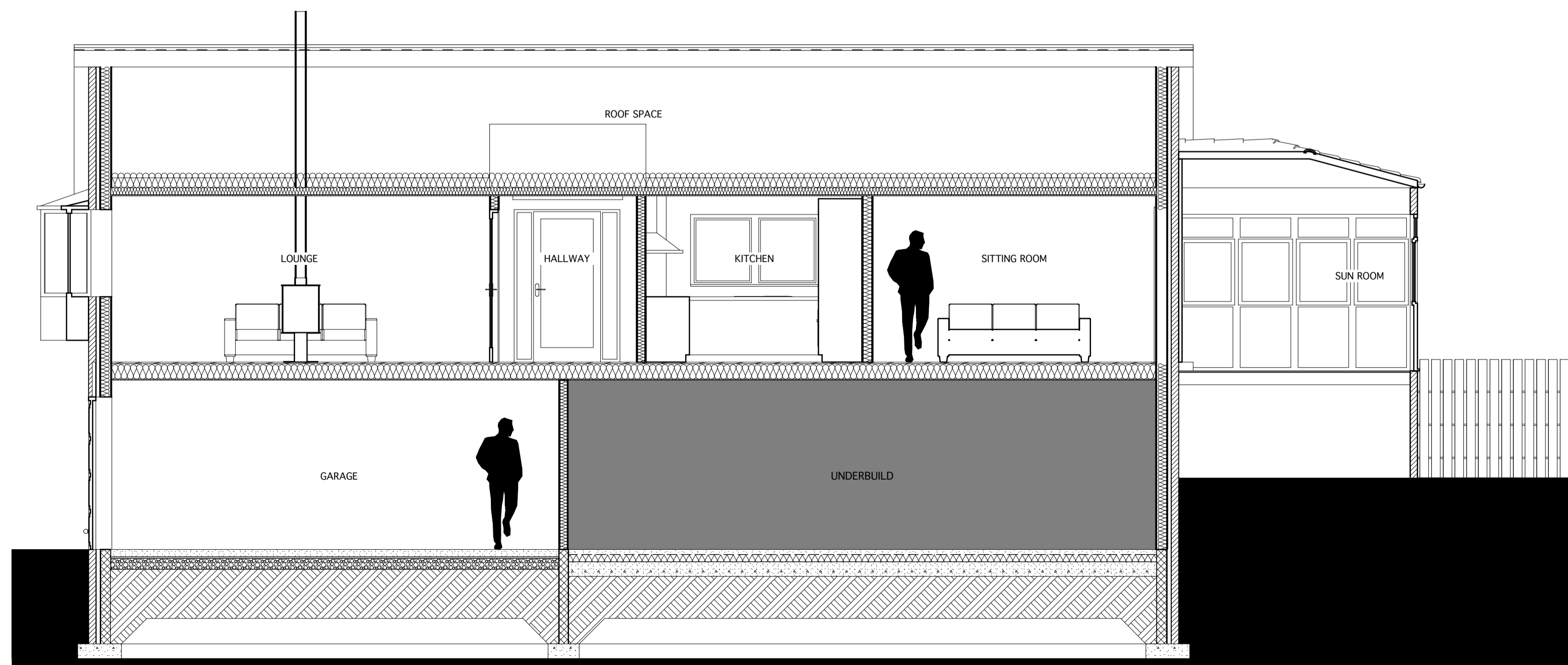

S1 - Section X-X 1:50

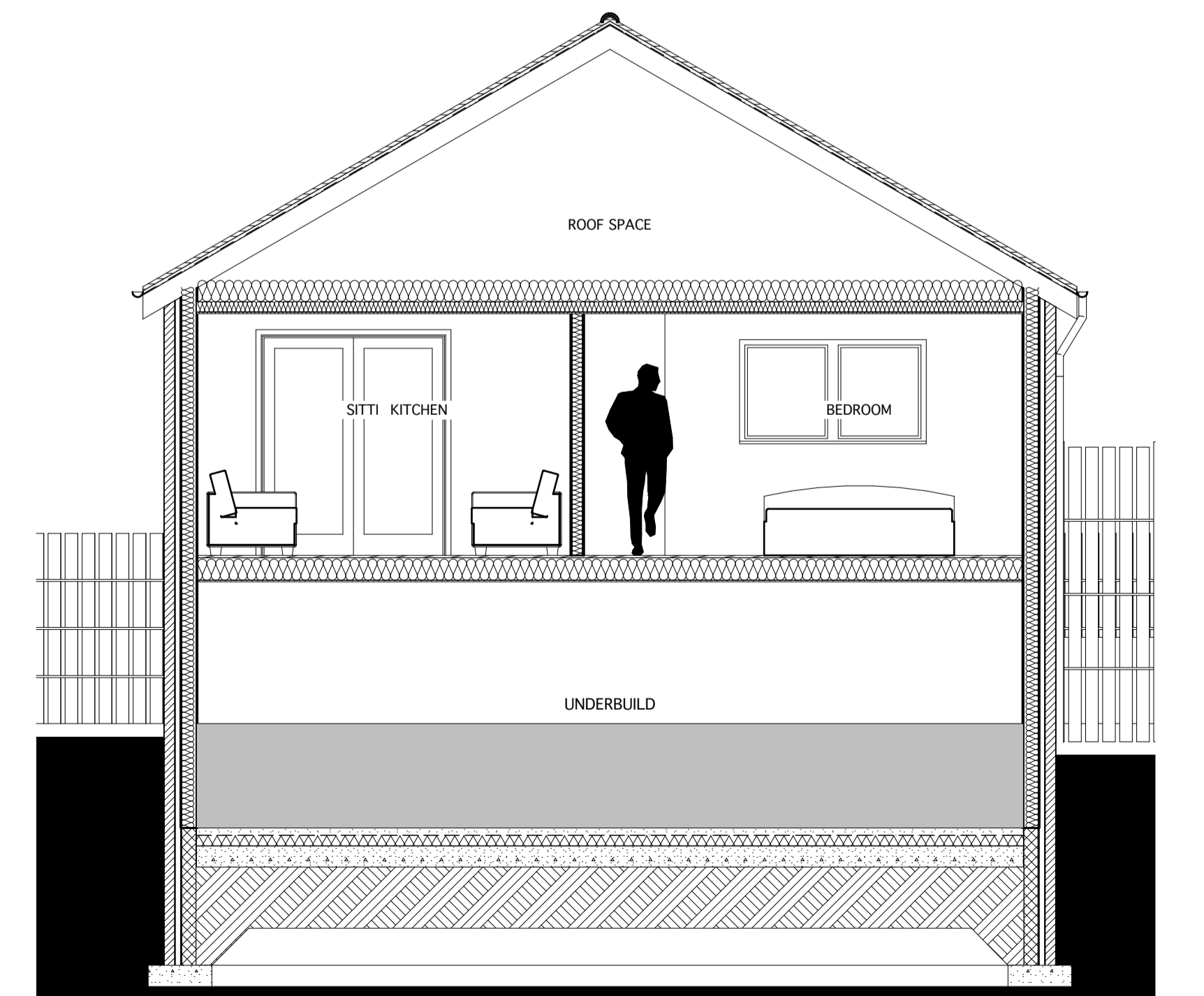

S2 - Section Y-Y 1:50

Rev Notes

**SJK** architecture  
 Kelvin House  
 87 Calder Street  
 Coatbridge  
 ML5 4EY  
 mob: 01236 420270  
 email: info@sjkarchitecture.co.uk  
 web: www.sjkarchitecture.co.uk

Job Title  
**Single Storey Rear Extension,  
 Sugarbrook  
 Woodburn Avenue,  
 Airdrie  
 ML6 9DT**

Drawing Name  
**EXISTING  
 Elevations & Sections**

Drawing Status  
**Planning Submission**

Drawn by  
 GS Date  
 Feb 2022

Checked by  
 SJ Date  
 Feb 2022

Drawing Scale  
 As Noted @ A1

Layout ID  
**3512 AL(00)02** Revision  
 -