

Ground Floor Plan As Proposed  
scale @ A3

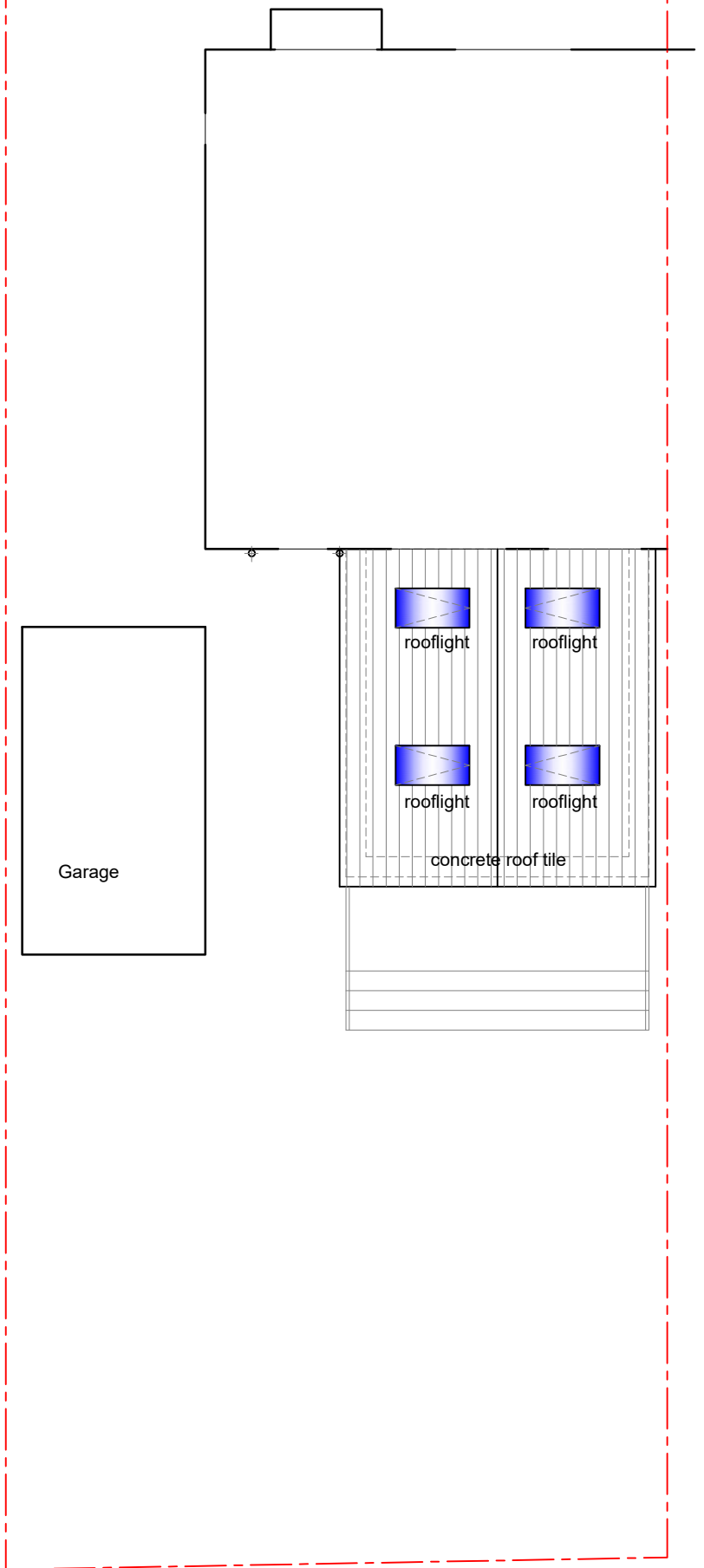

Roof Plan As Proposed

**Important**

The contractor will be held to have examined the site and checked all dimensions and levels before commencing construction work. No assumption should be made without reference to the architect. No dimensions should be scaled from this drawing.

Revision	Date	By

**GENERAL**

- Drawings and areas are indicative only and are subject to a full measured site survey.
- All materials to be installed fully in accordance with the manufacturers recommendations.
- All construction to be carried out in accordance with all the relevant current Health and safety guidelines and regulations.
- All works to comply with the latest building Scotland Regulations and to the satisfaction of Building Control
- All electrical works to comply with the latest edition of the I.E.E Regulations
- Do not scale drawing.

**Planning Approval**

Client  
Cameron Denholm

Project Title  
New Rear Extension  
30 Ashgrove Airdrie  
ML6 8JP

Drawing Title  
Ground Floor Plan & Roof Plan  
As Proposed

**AI Architectural Design Ltd**  
Complete Bespoke Architectural Services

5 Cherrybank Walk, Airdrie  
North Lanarkshire ML6 0HZ

Tel: 01236 769579  
Mob: 07770611090  
email: george@a1archdesign.co.uk

Scale 1:100	Date March 2022
----------------	--------------------

Job No. A1-709/22	Drawing No. L (2-) 004	Rev. -
----------------------	---------------------------	-----------