

Barns A & B - Typical Structural Plan - 1:100

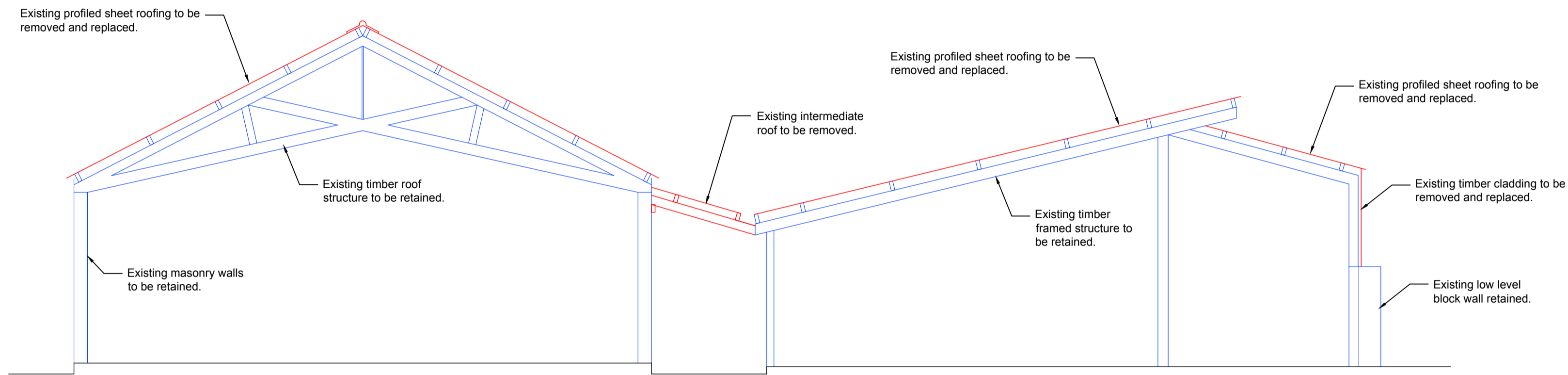

Barns A & B - Typical Structural Section - 1:50

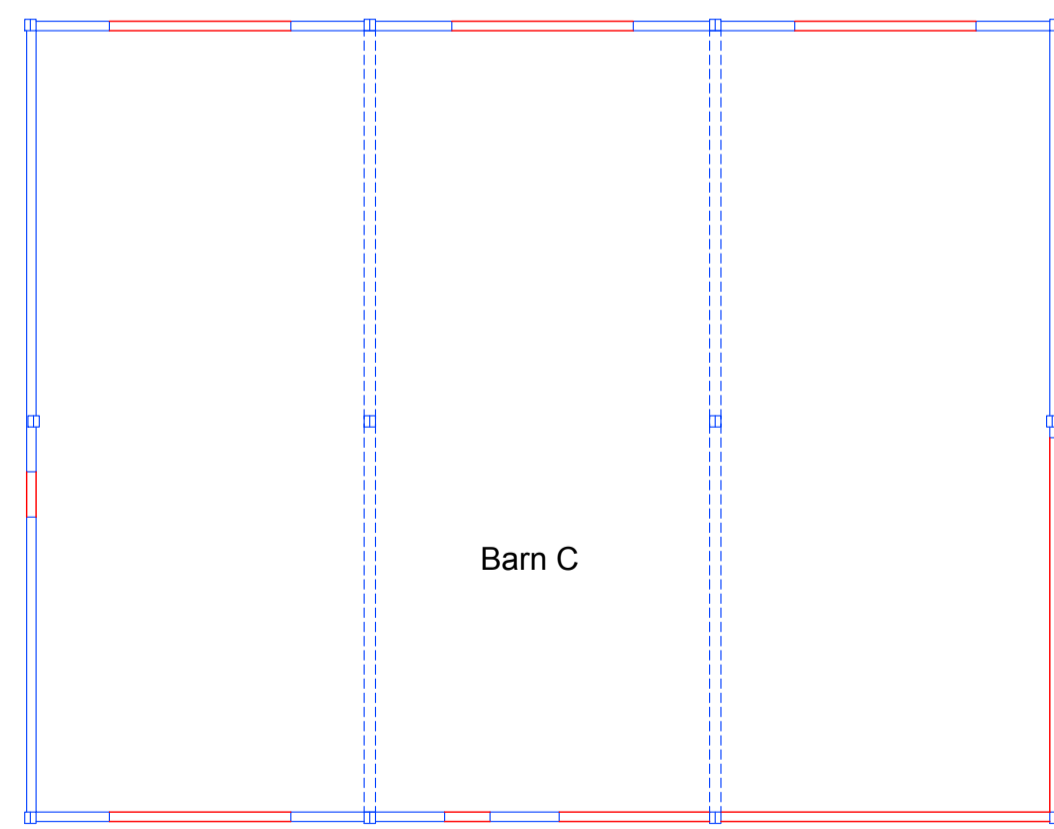

Barn C - Typical Structural Plan - 1:100

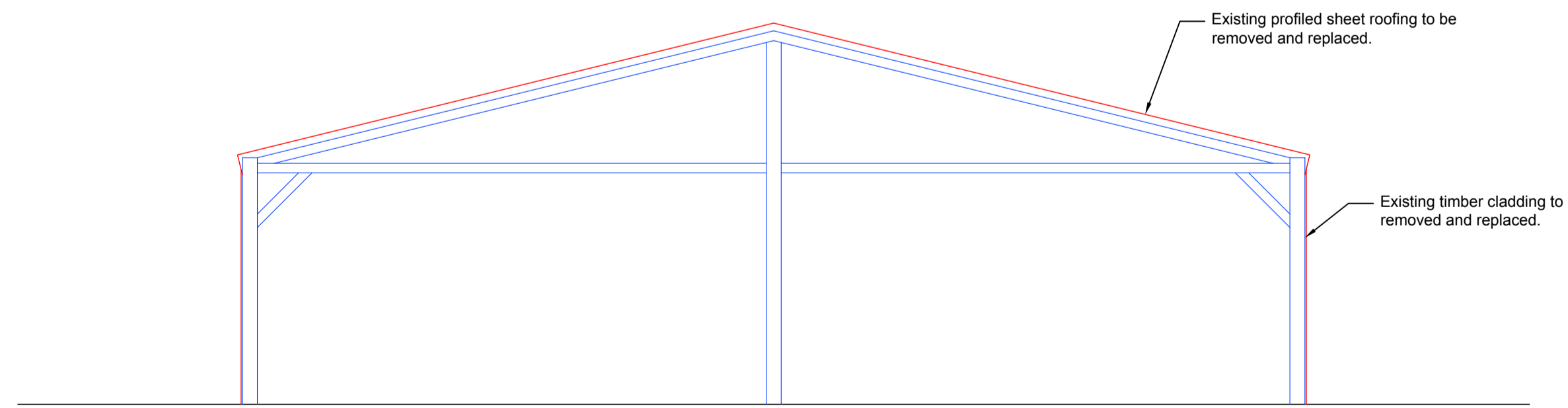

Barn C - Typical Structural Section - 1:50

- Key:**
- Existing structure retained
 - Existing structure retained

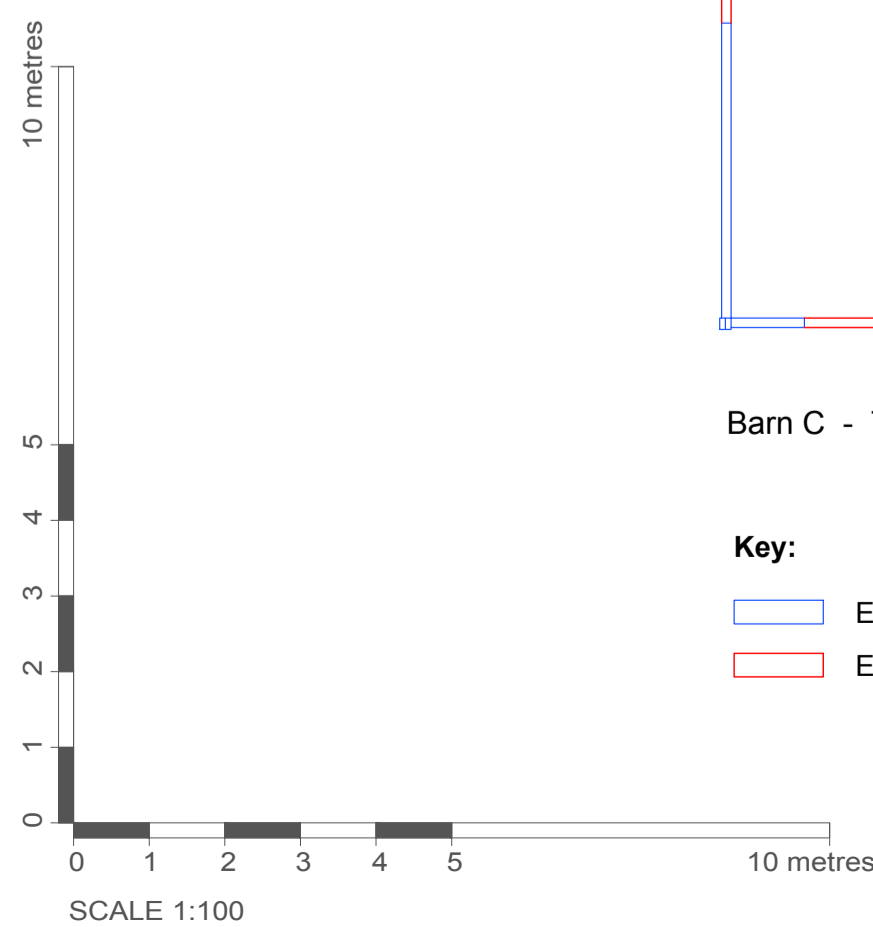

Date	Revision	Description	Drawn	Checked
<p>peterwellsarchitects <small>ferry quay house, ferry quay, woodbridge, suffolk, IP13 7RA - 01394 799299 - info@peterwellsarchitects.co.uk</small></p>				
Project:	The Piggeries, Elm Farm, Somersham Road, Little Blakenham, IP8 4NF			
Client:	Beechlake Developments			
Dwg Title:	Structural Strategy Details	Dwg Status:	PLANNING	Drawn by: AB
Date:	Mar 2022	Scale:	1:100/50 @ A1	Dwg No.: PW1192_PL205 Revision: /
<small>DISCLAIMER: This drawing was prepared for the Client, Project & Site stated below and for the purposes set out in the Project Particulars. Peter Wells Architects accepts no responsibility whatsoever should the drawing be used by any other person, on any other site or for any other purpose than those stated. This drawing is to be read in conjunction with all relevant drawings and specifications. ALL MEASUREMENTS ARE TO BE CHECKED ON SITE AND ANY DISCREPANCIES REPORTED TO PETER WELLS ARCHITECTS</small>				