

Proposed Plans and Elevations of Barns A & B - 1:100

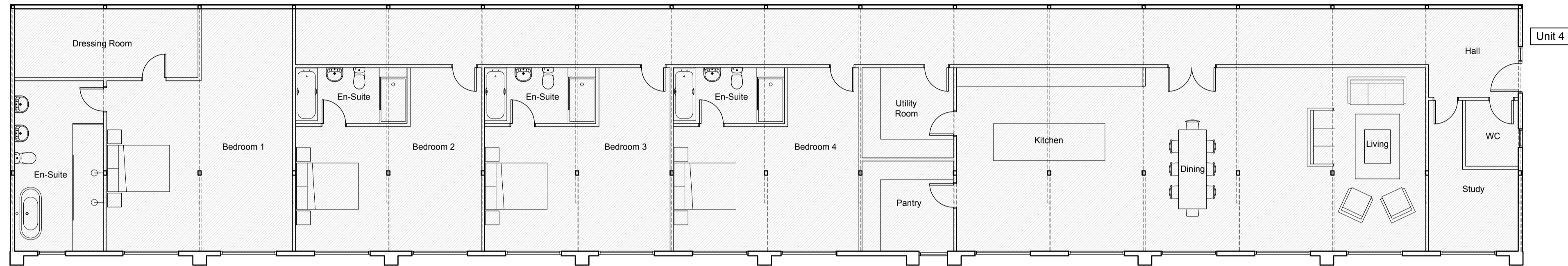

Barns A & B - Proposed Floor Plans - 1:100

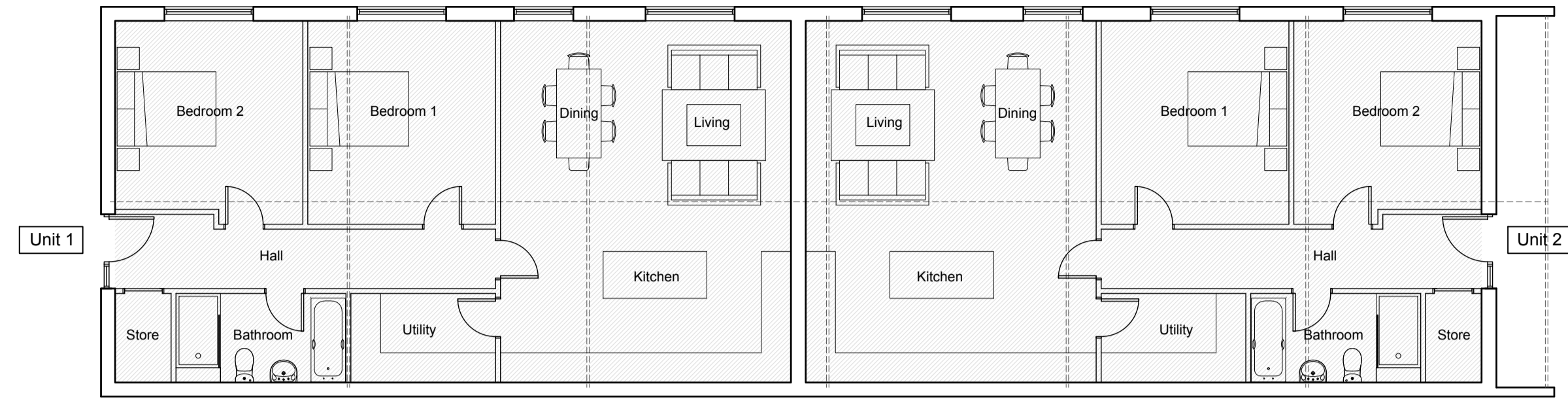
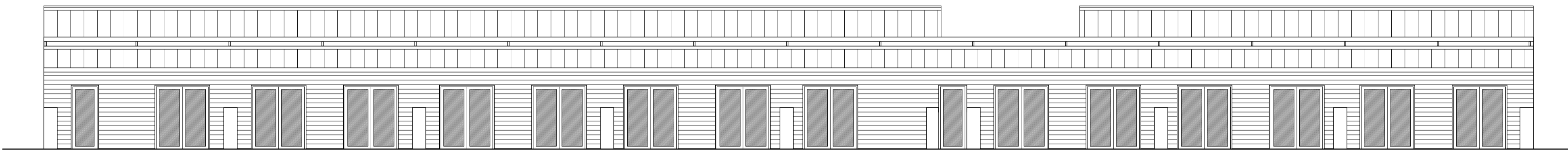

Barns A & B - Proposed South Elevation - 1:100

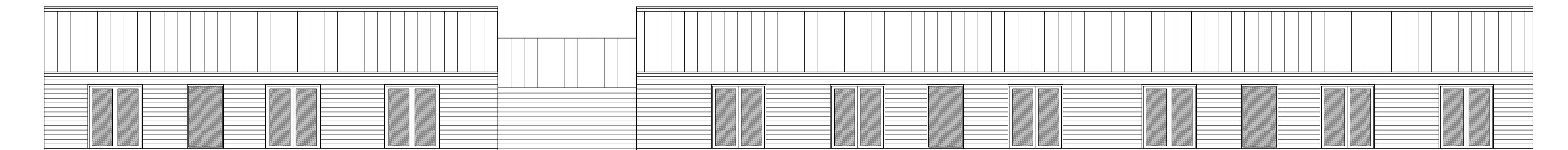

Barns A & B - Proposed North Elevation - 1:100

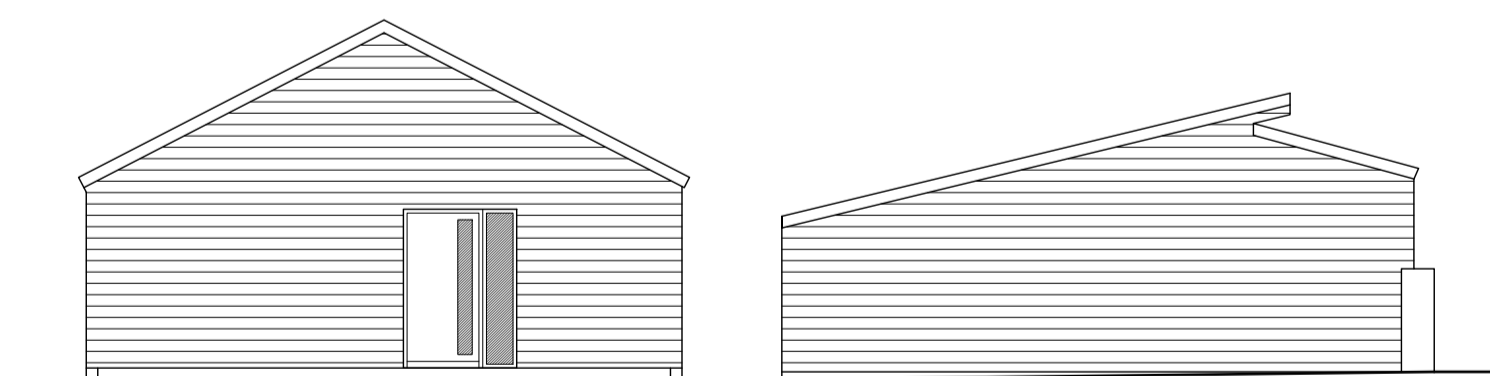

Barns A & B - Proposed West Elevation - 1:100

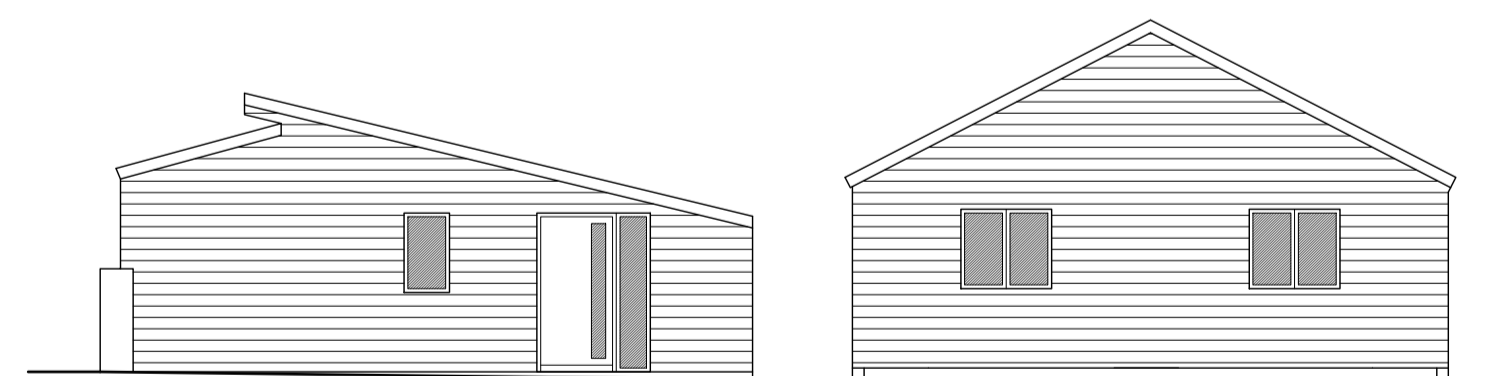

Barns A & B - Proposed East Elevation - 1:100

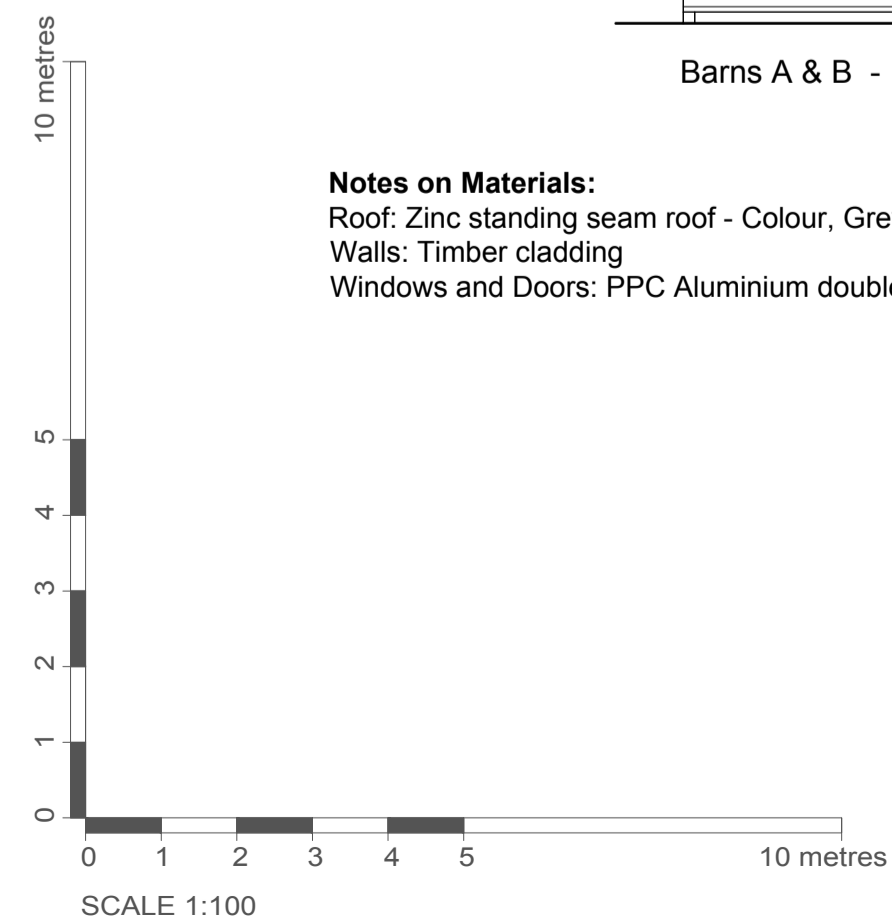

Notes on Materials:
 Roof: Zinc standing seam roof - Colour, Grey
 Walls: Timber cladding
 Windows and Doors: PPC Aluminium double glazed units - Colour, Grey

Schedule of Accommodation:	
Unit 1	= 100 sqm
Unit 2	= 100 sqm
Unit 3	= 100 sqm
Unit 4	= 380 sqm
Unit 5	= 100 sqm
Total g.i.f.a = 780 sqm	

Proposed Plans and Elevations of Barn C - 1:100

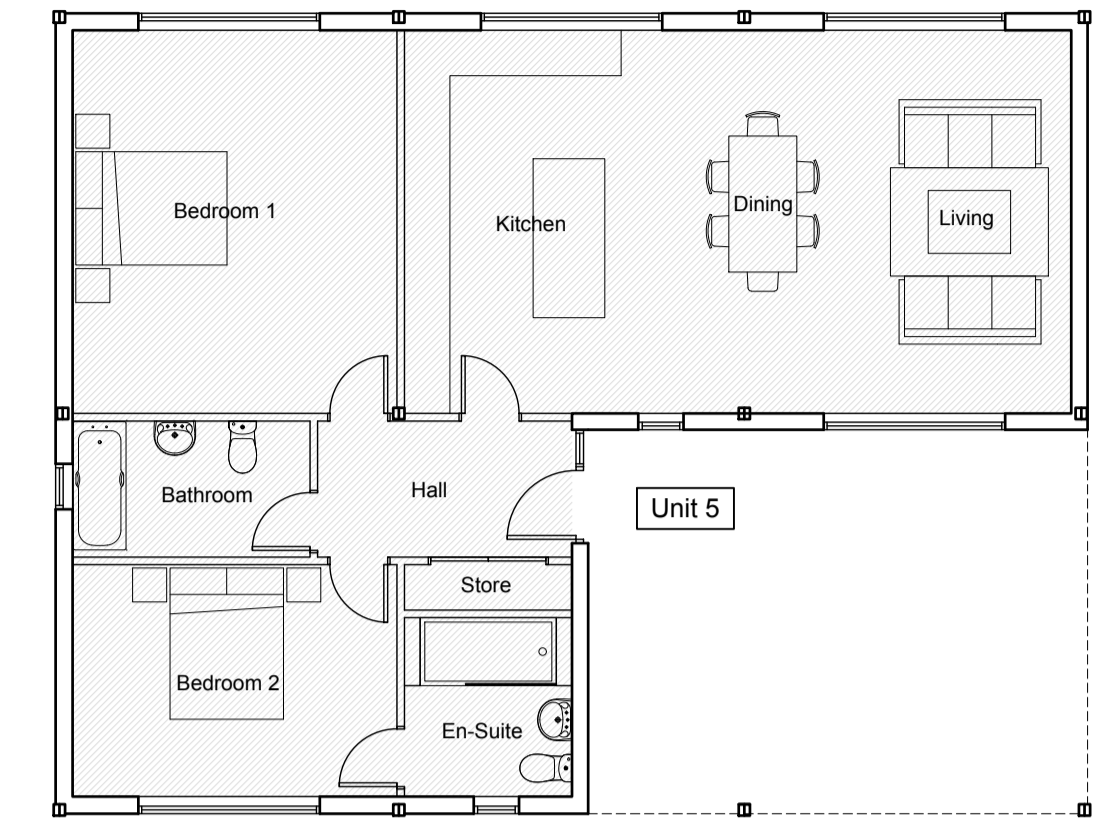

Barn C - Proposed Floor Plan - 1:100

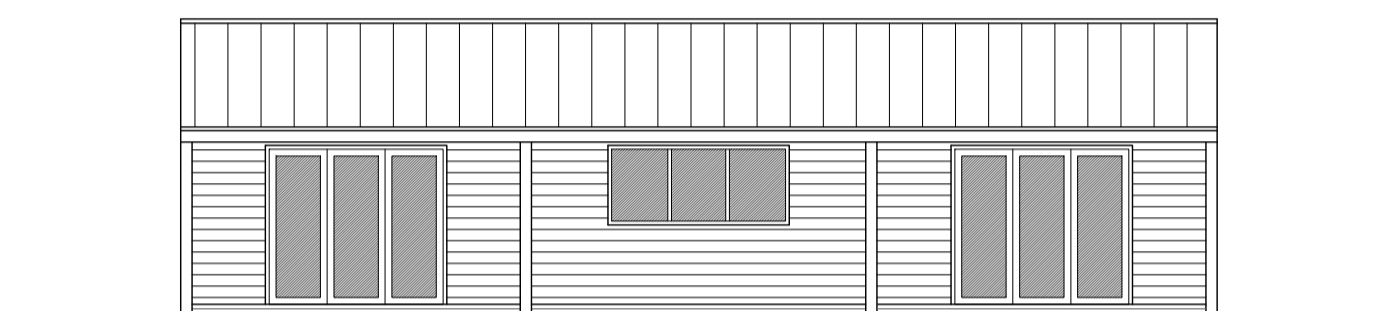

Barn C - Proposed South Elevation - 1:100

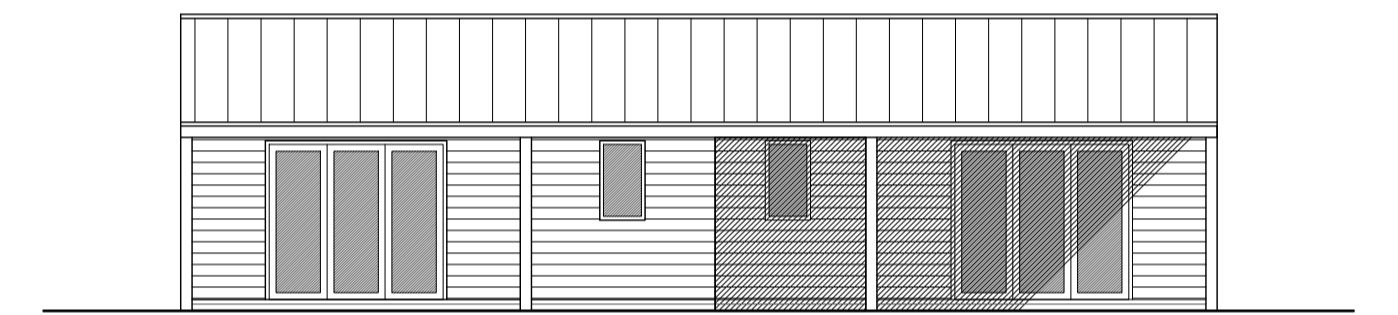

Barn C - Proposed North Elevation - 1:100

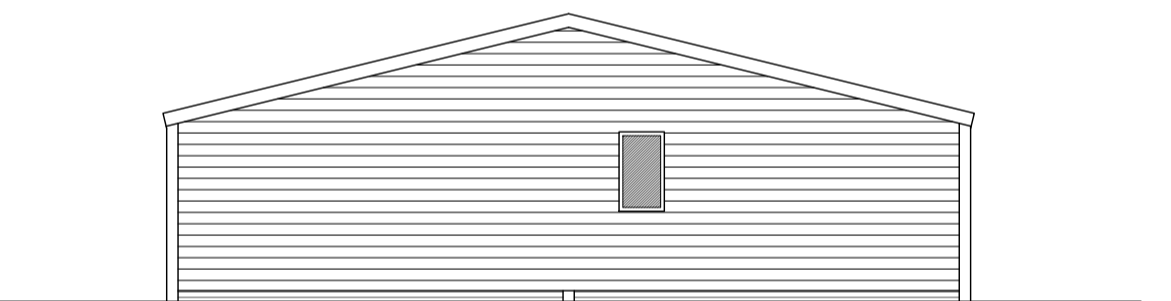

Barn C - Proposed East Elevation - 1:100

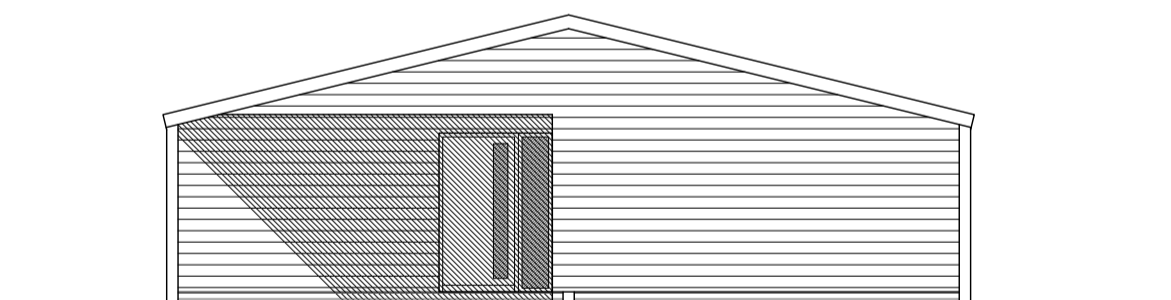

Barn C - Proposed West Elevation - 1:100

Date	Revision	Description	Drawn	Checked
peterwellsarchitects ferry quay house, ferry quay, woodbridge, suffolk, IP12 1BW - 01394 799299 - info@peterwellsarchitects.co.uk				
Project :	The Piggeries, Elm Farm, Somersham Road, Little Blakenham, IP8 4NF			
Client :	Beechlake Developments			
Dwg Title :	Proposed Floor Plans and Elevations	Dwg Status :	PLANNING	Drawn by : AB
Date :	Oct 2021	Scale :	1:100 @ A1	Dwg No. : PW1192_PL203
		Revision :	/	

DISCLAIMER: This drawing was prepared for the Client, Project & Site stated below and for the purposes set out in the Project Particulars. Peter Wells Architects accepts no responsibility whatsoever should the drawing be used by any other person, on any other site or for any other purpose than those stated. This drawing is to be read in conjunction with all relevant drawings and specifications. ALL MEASUREMENTS ARE TO BE CHECKED ON SITE AND ANY DISCREPANCIES REPORTED TO PETER WELLS ARCHITECTS

© Copyright Peter Wells Architects 2022