

Revisions

A	14.04.20	Notes and detail added for planning application
B	22.06.20	Rear dormer windows amended
C	23.06.20	Rear dormer window position amended
D	02.07.20	Dormer details added
E	30.03.22	Dormer details amended

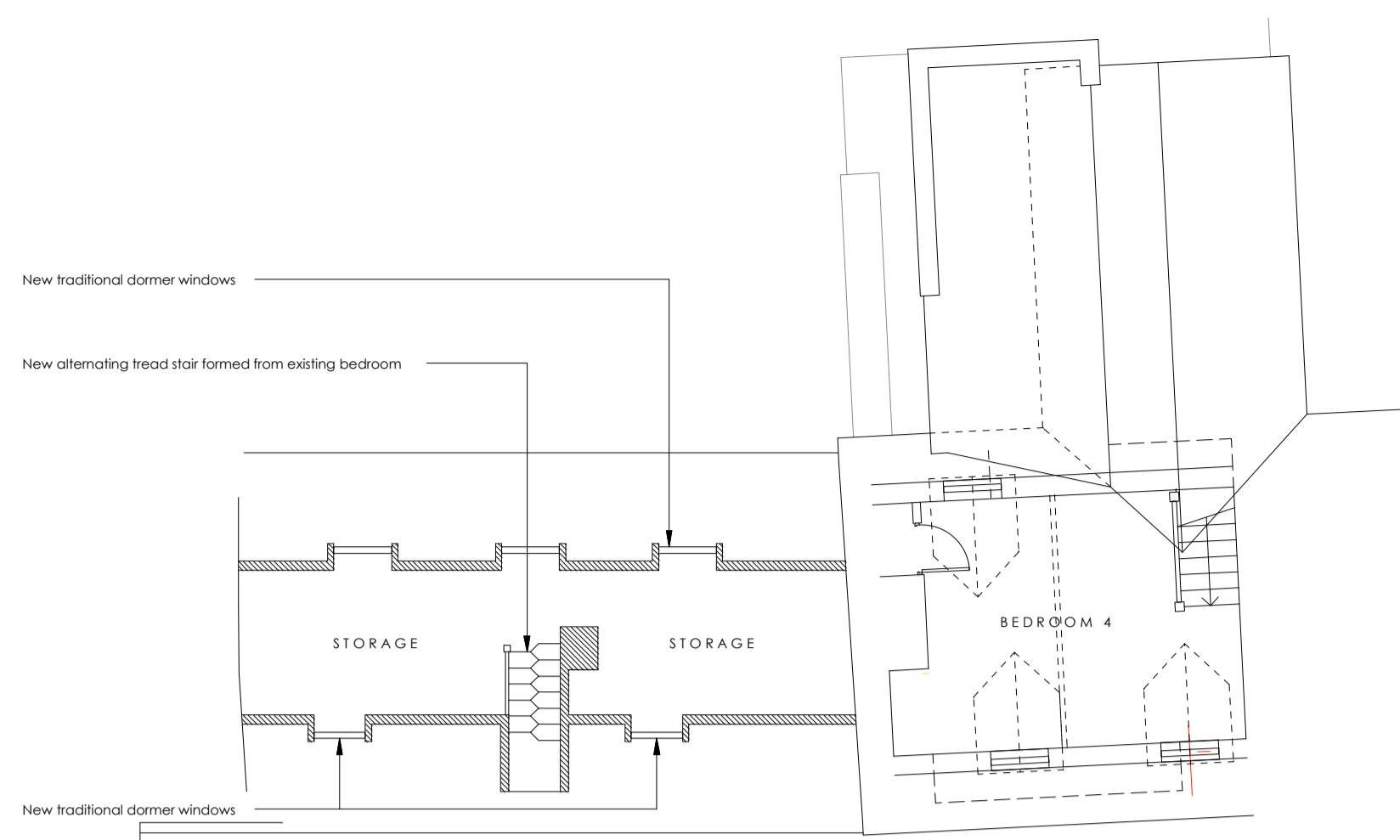

SECOND FLOOR PLAN

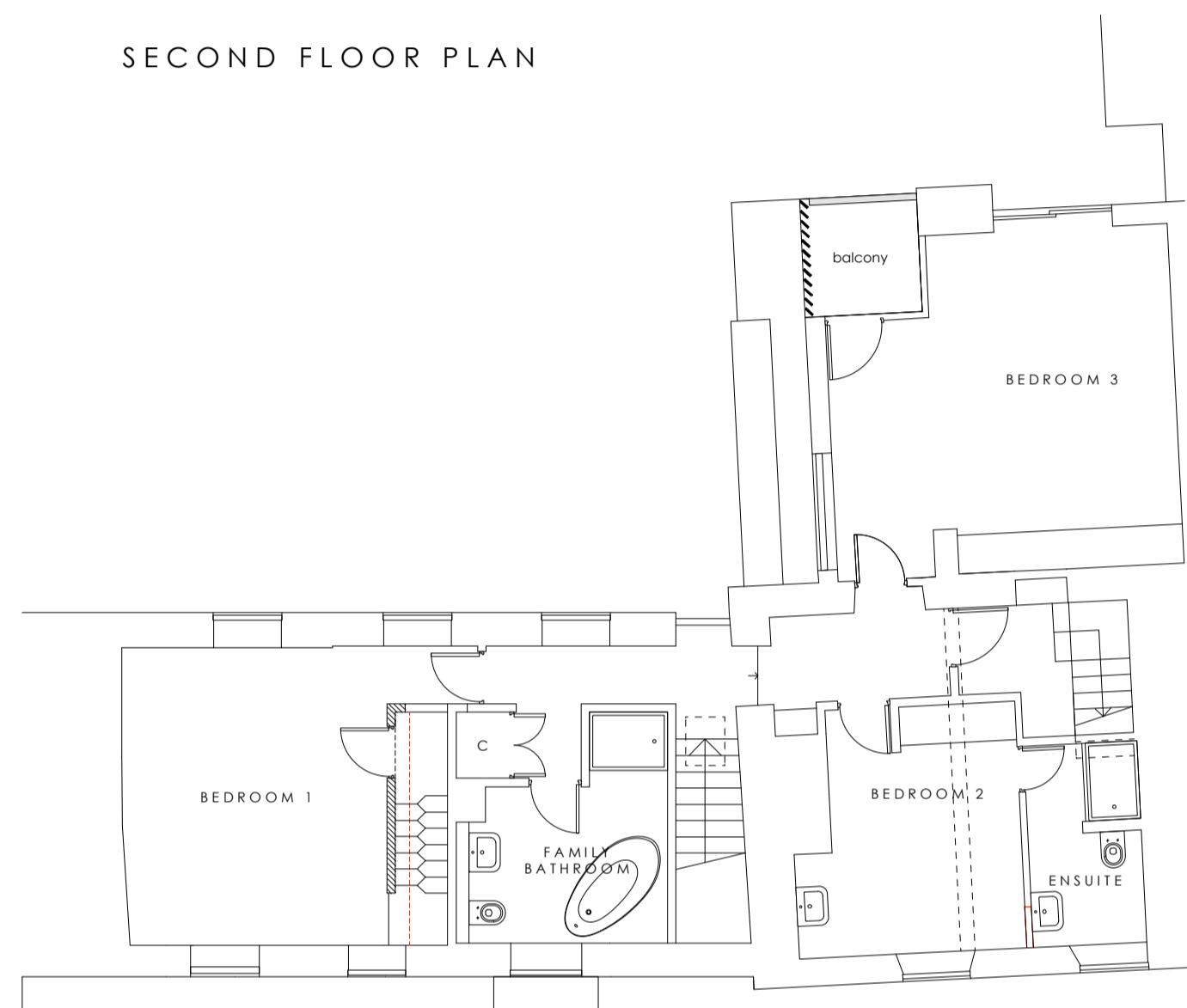

FIRST FLOOR PLAN

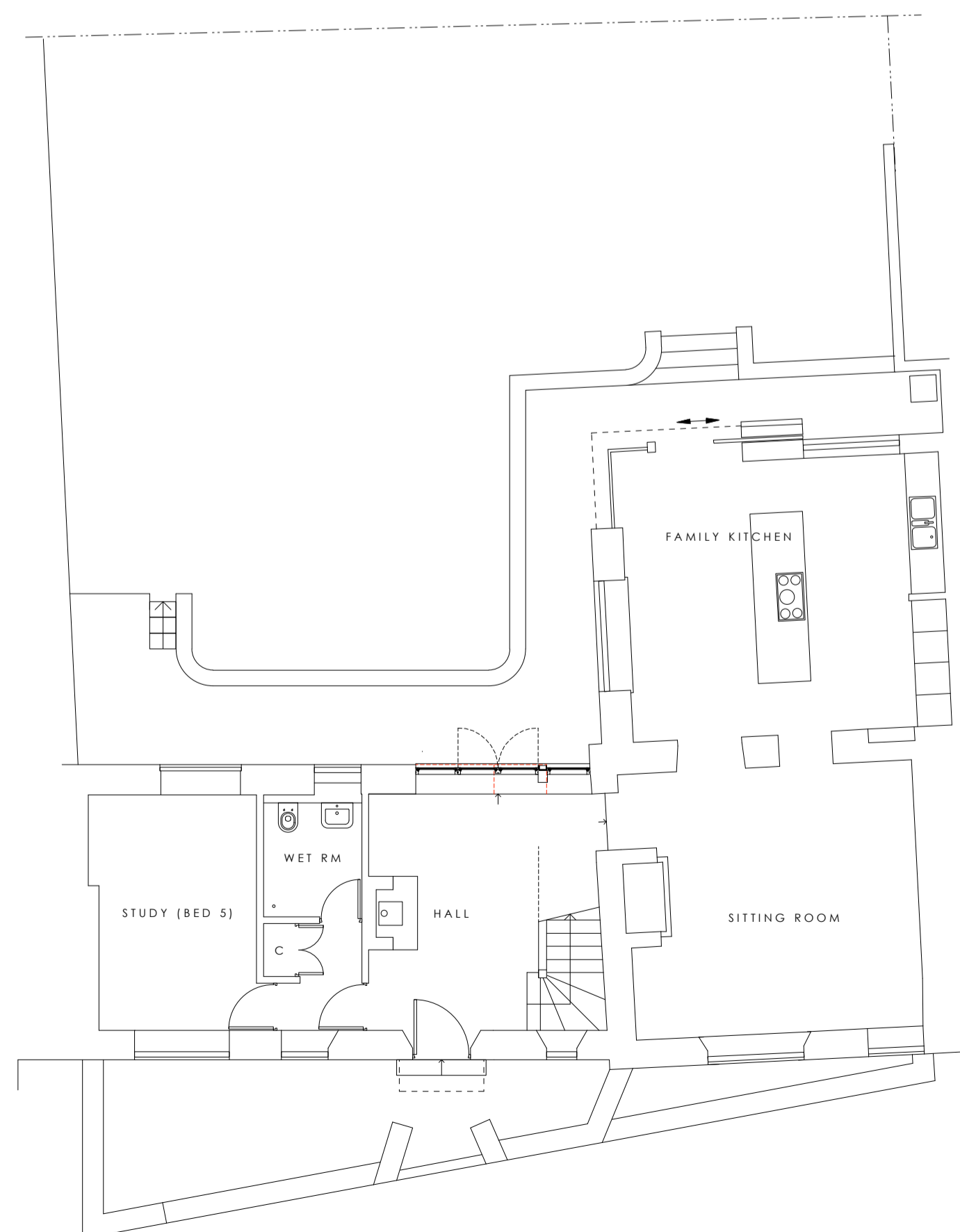

GROUND FLOOR PLAN

New gabled dormer windows in accordance with Traditional Dormer Windows Design Guide published by Cotswold DC

Dormers to comprise plain tile roof with Lime render cheeks and gable infill - painted flush casements to match elsewhere



NORTH EAST ELEVATION

Existing opening enlarged with exposed steel beam and column support - powder-coated metal frame doors



SOUTH WEST ELEVATION

New gabled dormer windows in accordance with Traditional Dormer Windows Design Guide published by Cotswold DC

Dormers to comprise plain tile roof with Lime render cheeks and gable infill - painted flush casements to match elsewhere

FRONT - 1:20

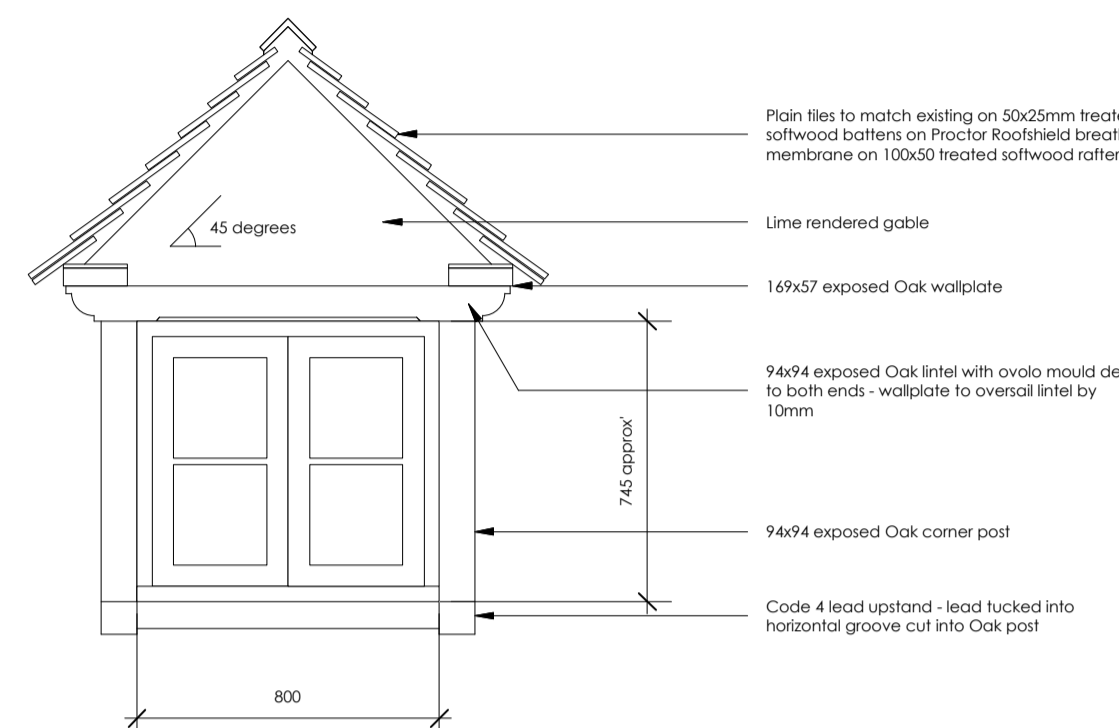

REAR - 1:20

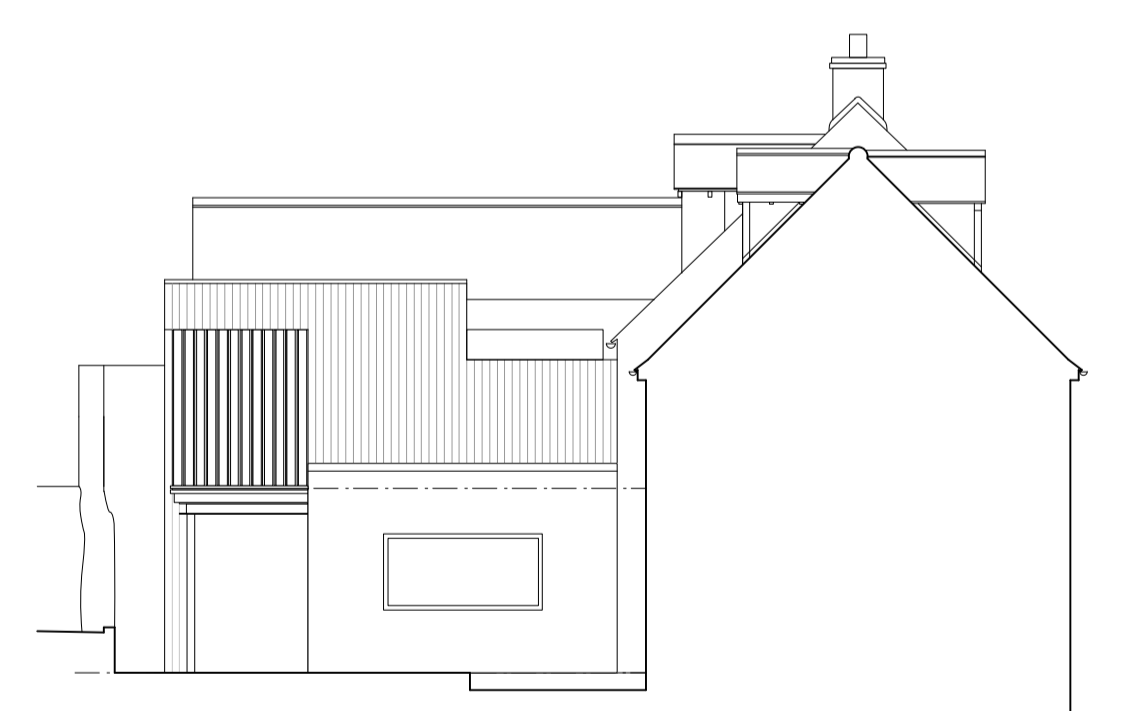
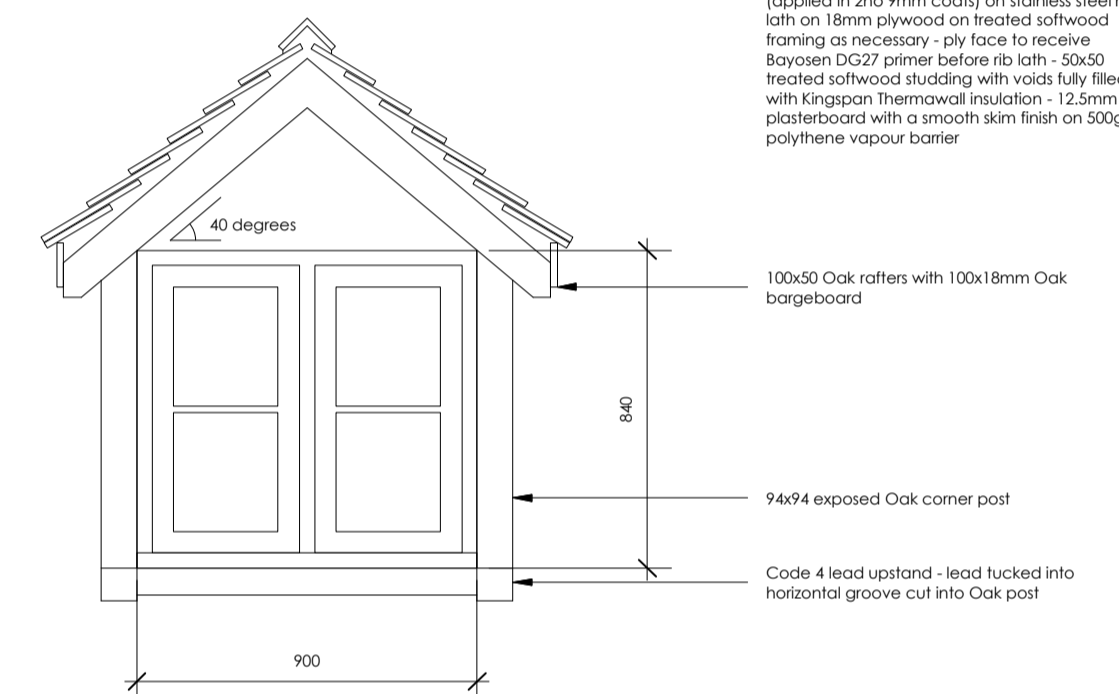

SOUTH EAST ELEVATION

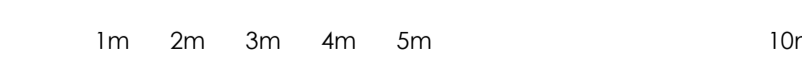
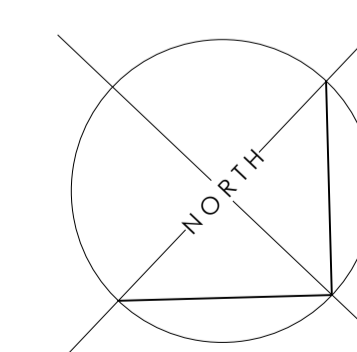

SCALE BAR - 1:100

hsa

Hayward Smart architects

The Coach House
3a New Street, Shipston-on-Stour
Warwickshire, CV36 4EW
01608 661000

studio@hsarchitects.co.uk

Client	Mrs H. Mc Neill	
Project	The Martins Broadwell	
Drawing	Proposals Sketch Scheme 1	
Date	April 20	
Scale	1:100 at A1	Drawn SH
Job No	19-110	Drawing No 04E

architecture + interiors