

This document and the contents therein are the property of Cadpoint Design & Draughting Services and should not be copied, reproduced or distributed in part or in full without prior written permission. All rights reserved.
 This drawing is issued for the purpose of obtaining Local Authority permissions only and should not be scaled for construction phase. All dimensions to be checked and verified prior to construction of new works. Any discrepancies to be referred to engineer for clarification.

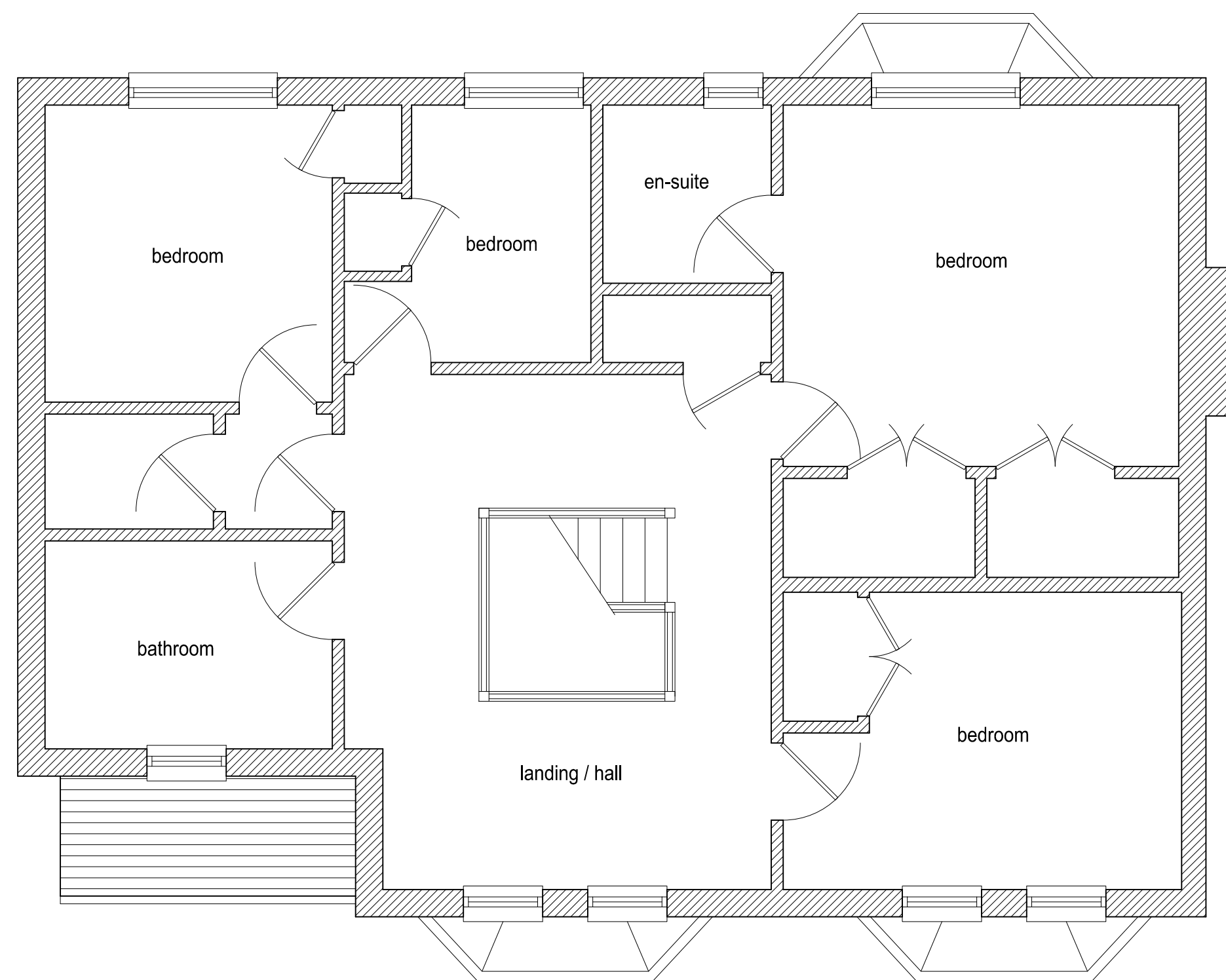

Proposed First Floor Layout
 Scale 1:50



Proposed Front (East) Elevation
 Scale 1:50

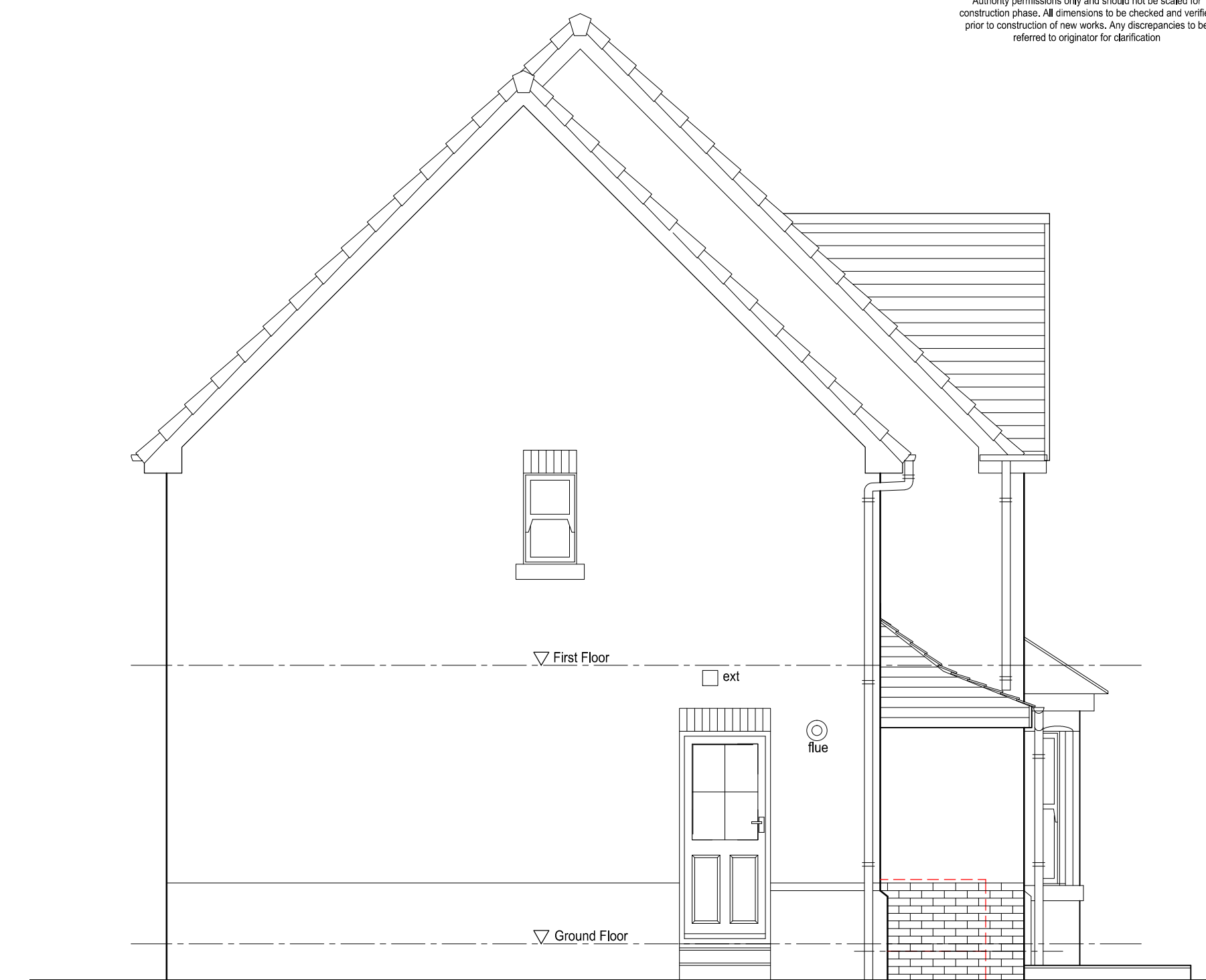

Proposed Gable (South) Elevation
 Scale 1:50

External Finishes:
 External Walls, Brickwork basecourse with white rendered blockwork over, to match existing
 Roof, existing concrete roof tiles re-used.
 Fascias / Soffits, all white uPVC
 Rainwater goods, black uPVC to match existing
 Door / Windows, white uPVC to match existing

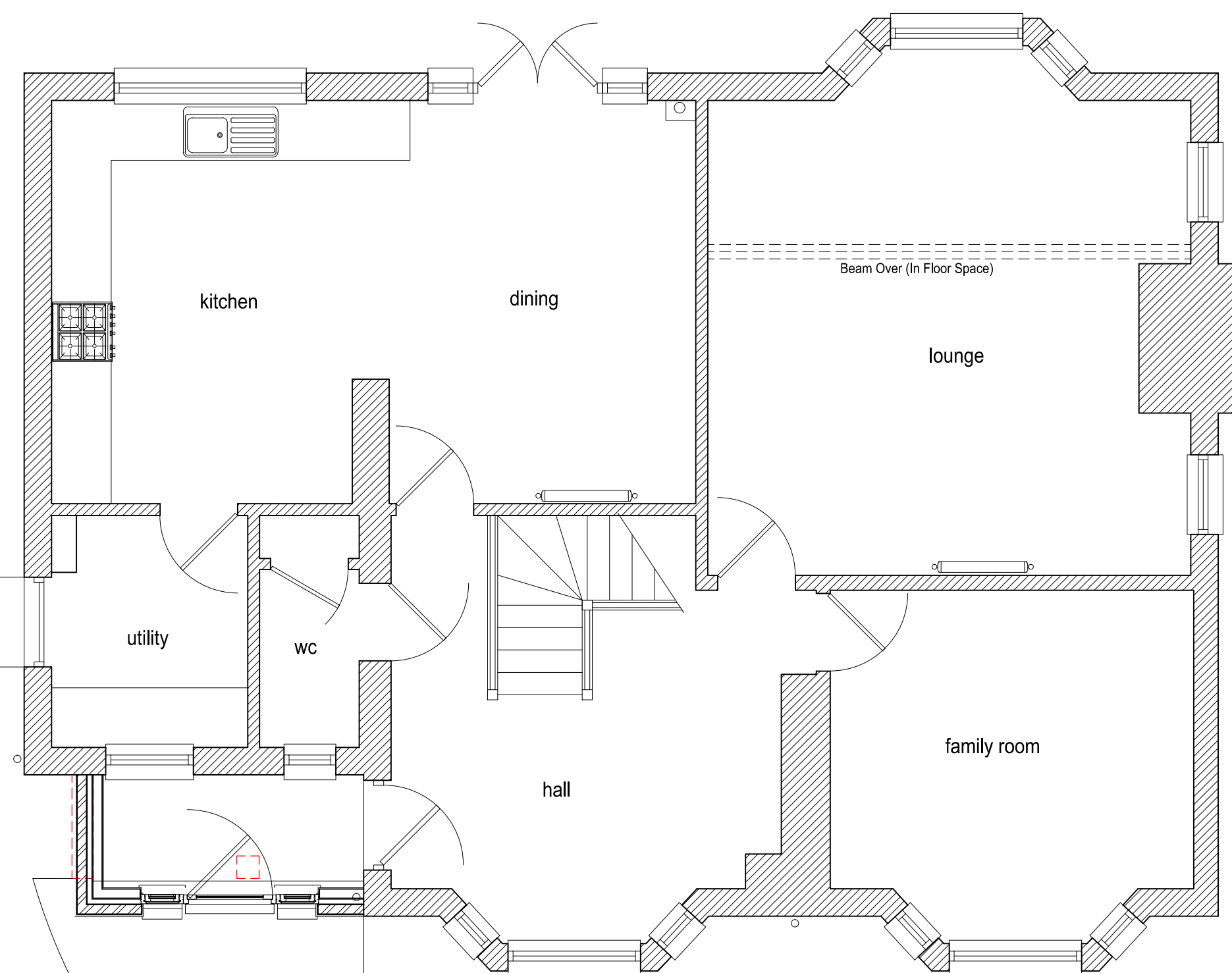

Proposed Ground Floor Layout
 Scale 1:50

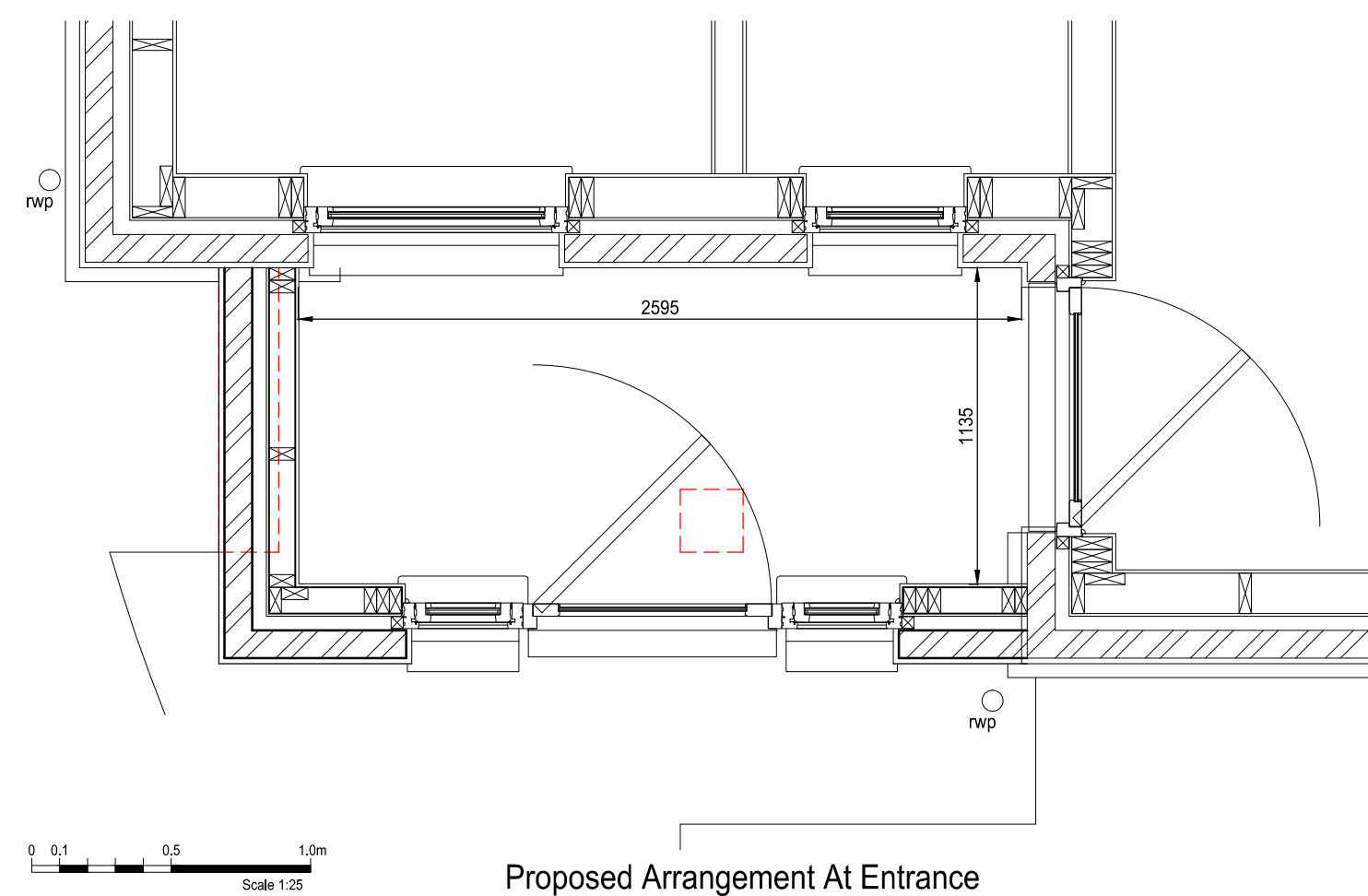

Proposed Arrangement At Entrance
 Scale 1:25

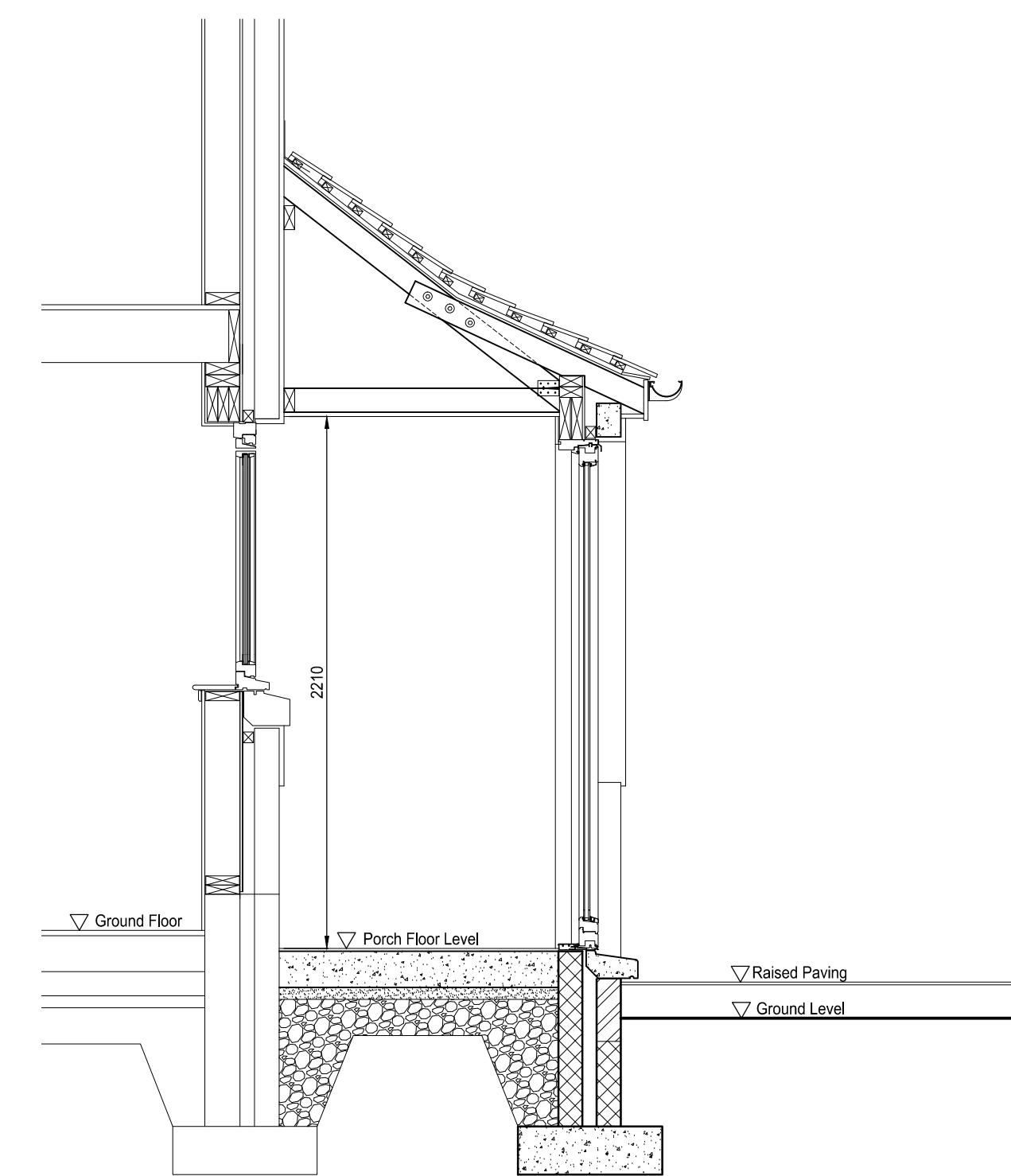

Proposed Section
 Scale 1:25

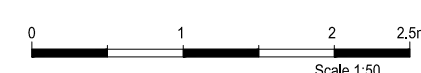

-	Initial Issue	23.02.22
Rev	Description	Date
Client	Joan Walsh	
cadpoint design + draughting		
Cadpoint Design & Draughting Services 19 McLean Place, Dundee DD3 9QH Tel: 01382 858553 / 07711 812656 e-mail: cadpoint@blueyonder.co.uk www.cadpointdesign.co.uk		
Project	Alterations At 18 Kellie Wynd Dunblane FK15 0NR	
Drg Title	Proposed Layout	
Project No	Drg No.	Rev
2218	PL02	-
Scale	1:50 & As Shown	