

Existing West Elevation 1:100

Existing House
0 2 5 10
METRES

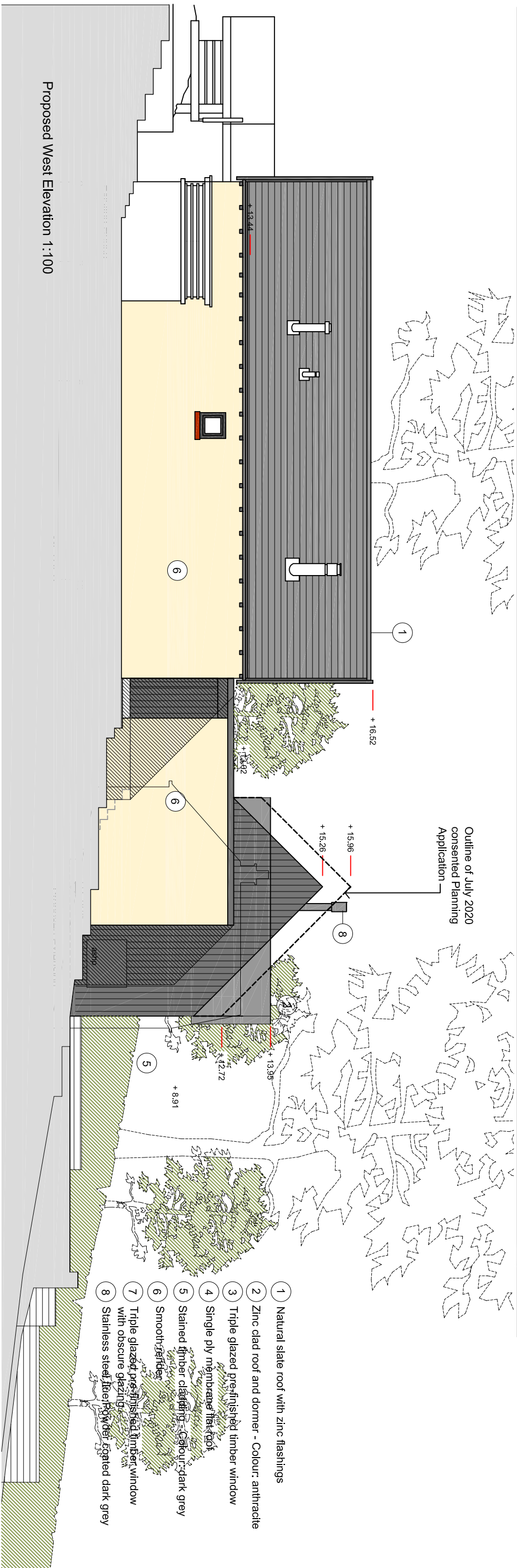

Proposed West Elevation 1:100

Outline of July 2020
consented Planning
Application

- 1 Natural slate roof with zinc flashings
- 2 Zinc clad roof and dormer - Colour: anthracite
- 3 Triple glazed pre-finished timber window
- 4 Single ply membrane flat roof
- 5 Stained timber cladding - Colour: dark grey
- 6 Smooth render
- 7 Triple glazed, pre-finished timber window with obscure glazing
- 8 Stainless steel, powder coated dark grey

rev	Items revised	date	Project	Title	Scale	Date	Drawn	Job No	Drawing No	Rev
E			25 Spokers Loan Balfron	Existing and Proposed West Elevations	1:100 @ A3	Feb 2022			P108	