

Side Elevation

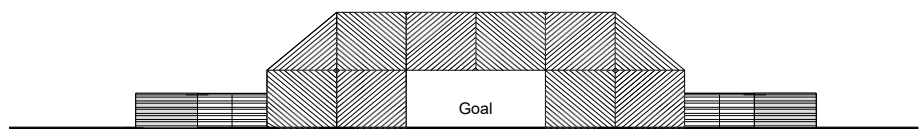

Rear Elevation



Side Elevation

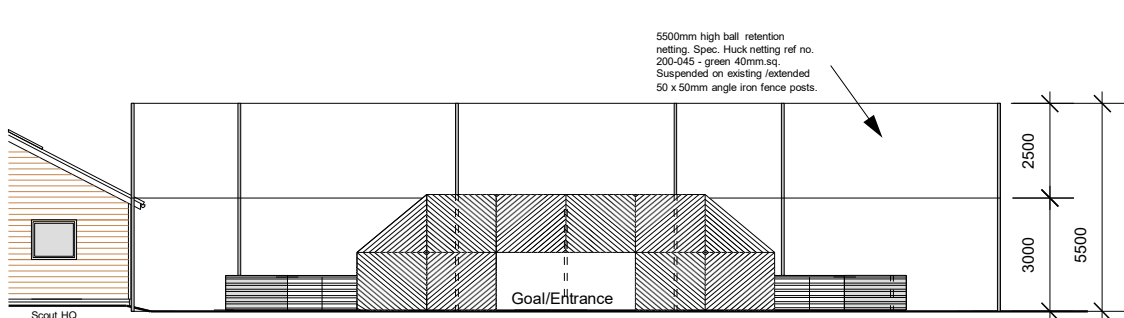

Front Elevation

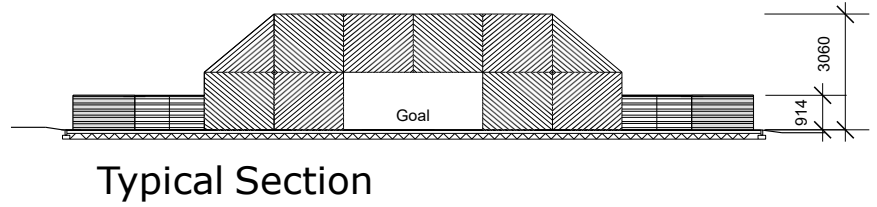

Typical Section

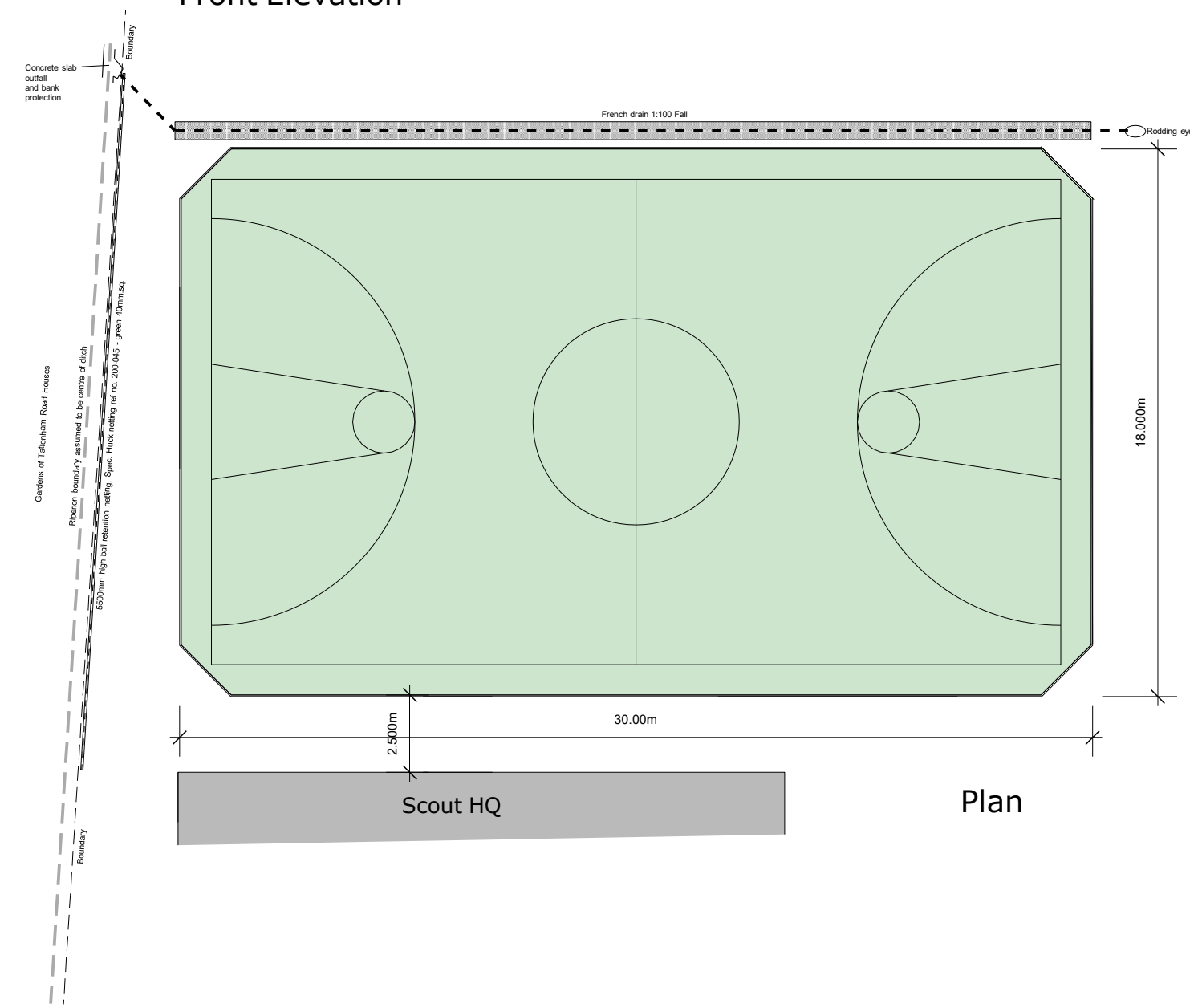

Plan

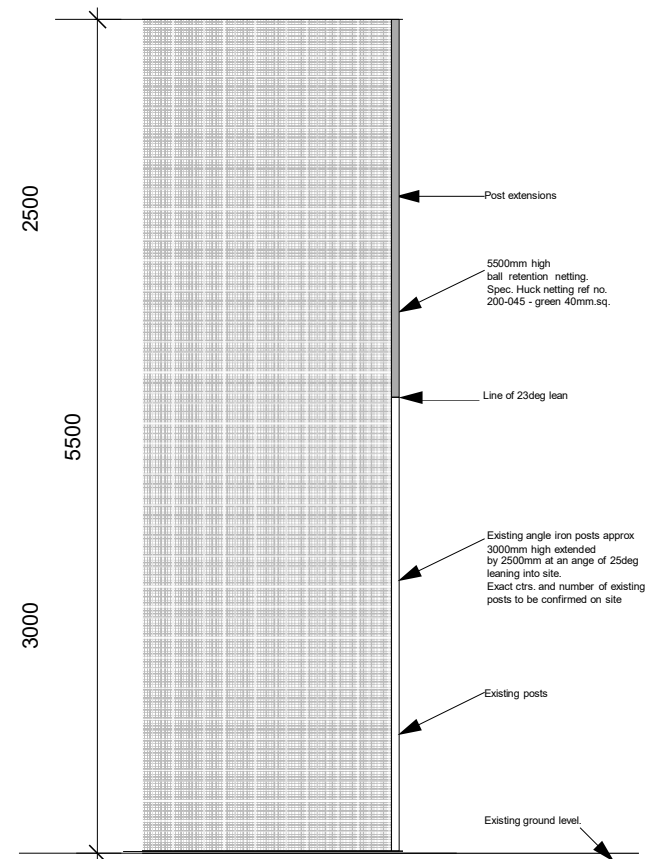

Detail Section through Ball retaining fence - Scale 1:50

Rev C - Ball retention fence to Tattenham Road boundary increased in height to 5500mm existing fence to be increased in height by 2500mm with cantilvered extension. Overall length of fence increased to 23m

Rev B - Ball retention fence to Tattenham Road boundary increased in height to 5000m

Rev A - MUGA moved by 1000mm North West, away from Scout HQ, Design of MUGA fencing revised, Ball retention fence added to Tattenham Road boundary added.

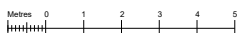

Do not scale this drawing, unless for planning authority purposes.

| | | |
|---|------------|---|
| Scale 1:200 @ A3 | March 2022 | Drawing No 0222/1/4D |
| EXISTING MUGA at Brockenhurst Village Trust, at Highwood Road Brockenhurst, Hampshire. SO42 7RY | | MUGA + 5500mm high Ball Retention Netting Scheme. |

Graham Johnson - 35, Heron Close, Sway, Lymington, Hampshire. SO41 6ET - Tel 01590-683504 - Mobile 07973-510664

