

PROPOSED REAR EXTENSION AND ALTERATIONS TO 11 WELLANDS ROAD LYNDHURST HANTS SO43 7AB

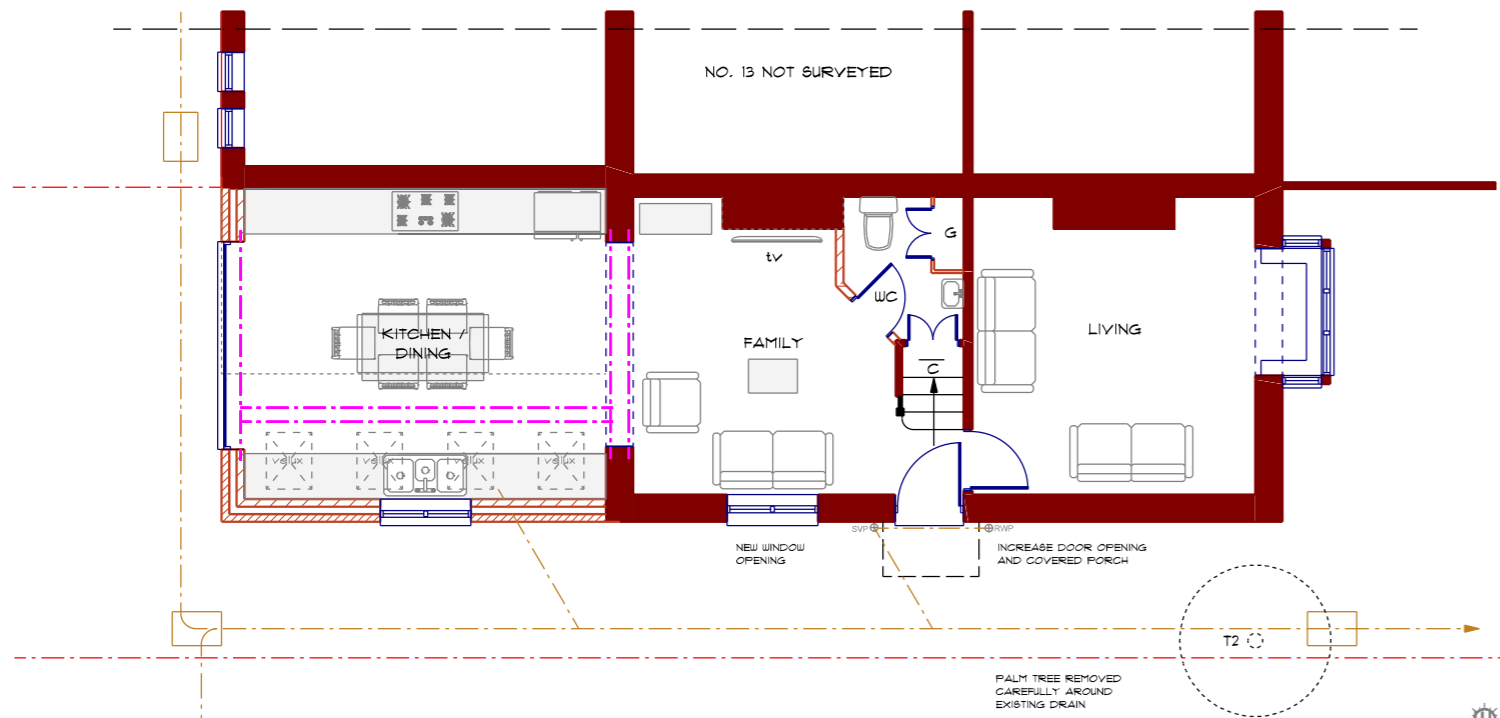

PROPOSED GROUND FLOOR PLAN
53.41 SQ M (100 SQ M TOTAL)

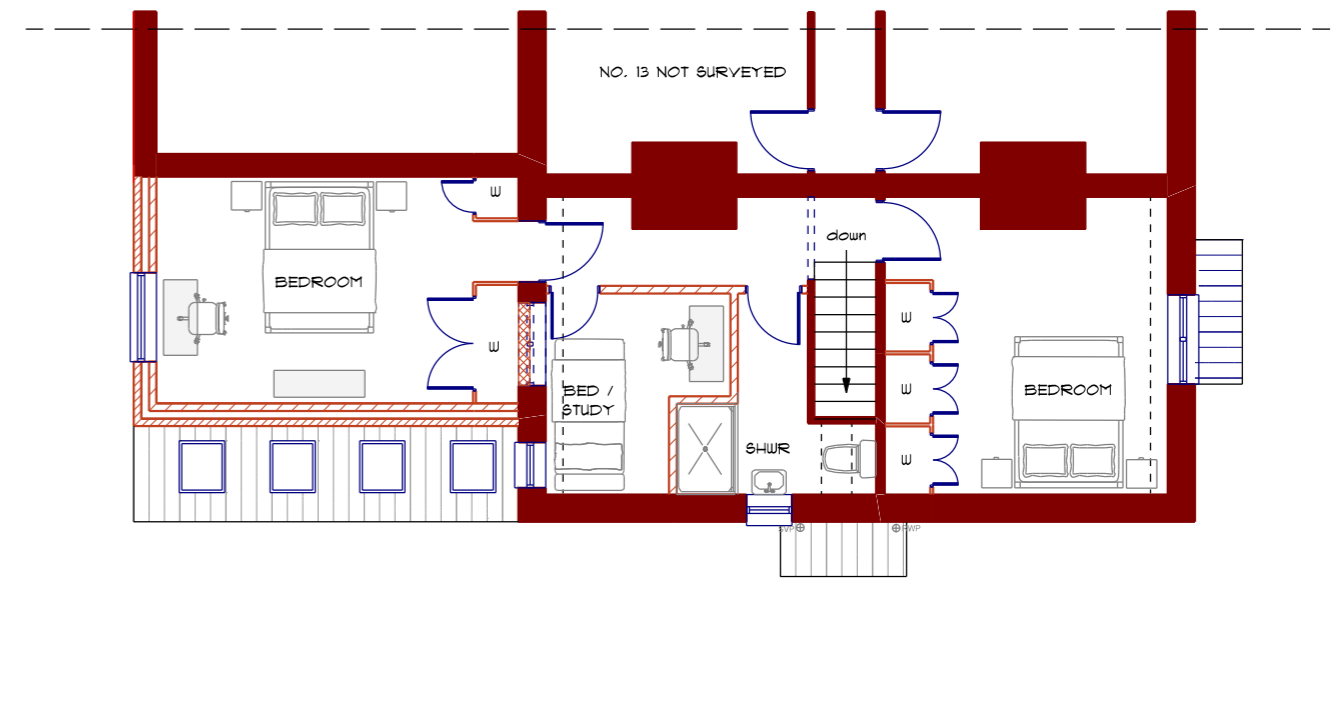

PROPOSED FIRST FLOOR PLAN
46.53 SQ M (100 SQ M TOTAL)

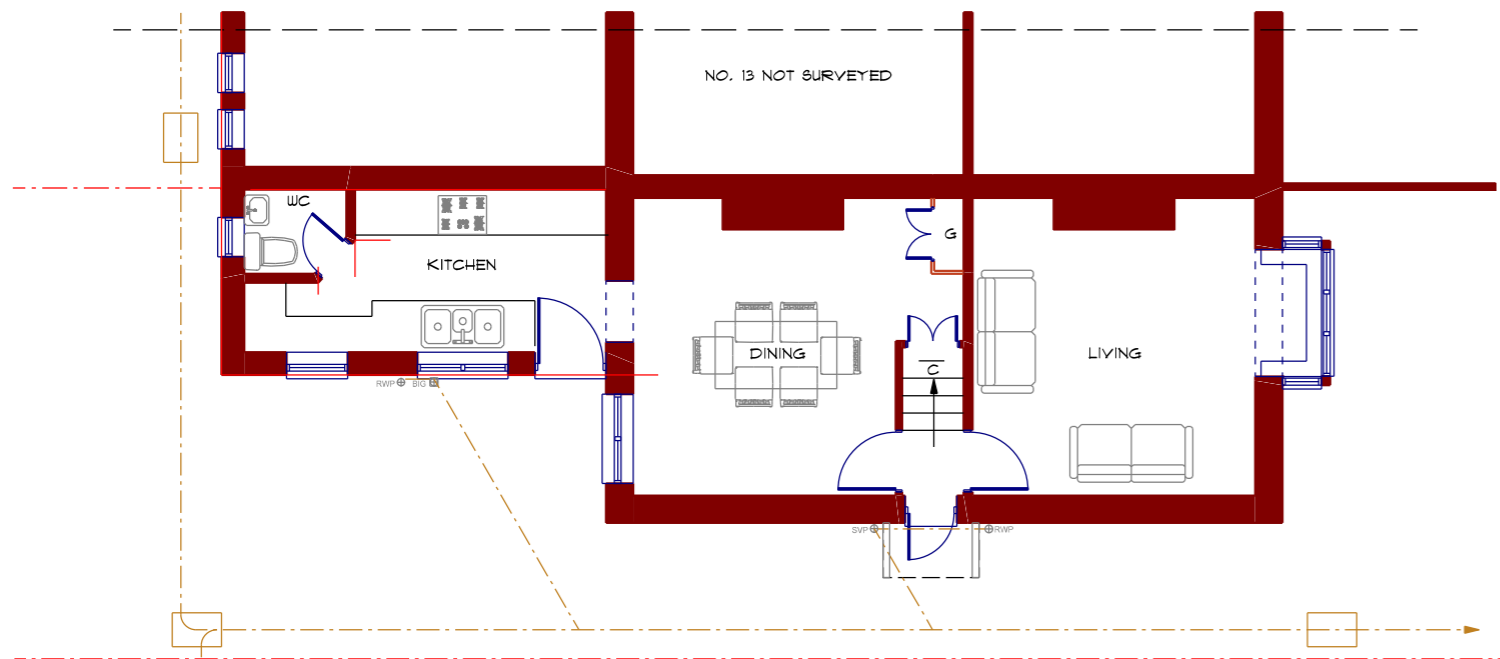

EXISTING GROUND FLOOR PLAN
44.25 SQ M (76.62 SQ M TOTAL)

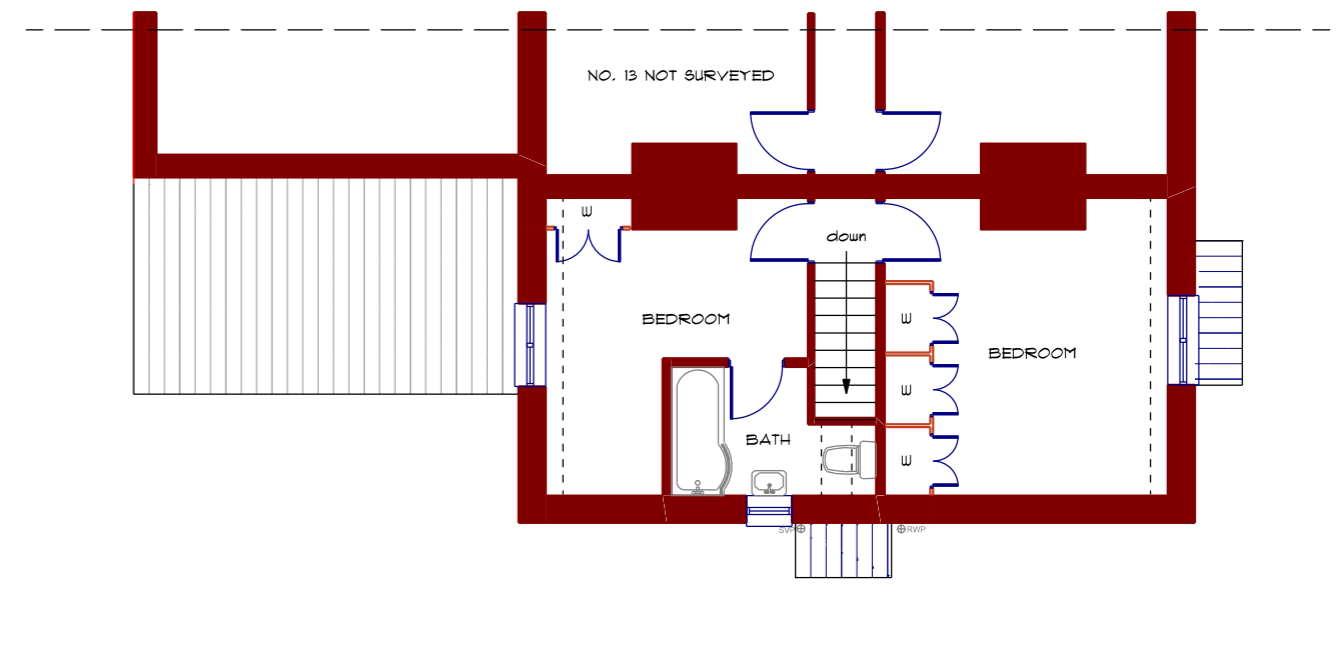

EXISTING FIRST FLOOR PLAN
32.37 SQ M (76.62 SQ M TOTAL)

EXISTING & PROPOSED FLOOR PLANS - MARCH 2022 - DWG NO. ADP/2167/P/01

Scale 1:100 @ A3 1:50 @ A1



Austin Design Partnership
Architecture . Planning . Building Regulations

ADP

ADP, Fenwick 2, Pikes Hill, Lyndhurst, Hampshire, SO43 7NG
T: 02380 282862 E: office@austindp.co.uk W: www.austindp.co.uk