

PROPOSED REAR EXTENSION AND ALTERATIONS TO 11 WELLANDS ROAD LYNDHURST HANTS SO43 7AB



EXISTING FRONT ELEVATION - SOUTH
Scale 1:100 @ A3



EXISTING SIDE ELEVATION - WEST
Scale 1:100 @ A3

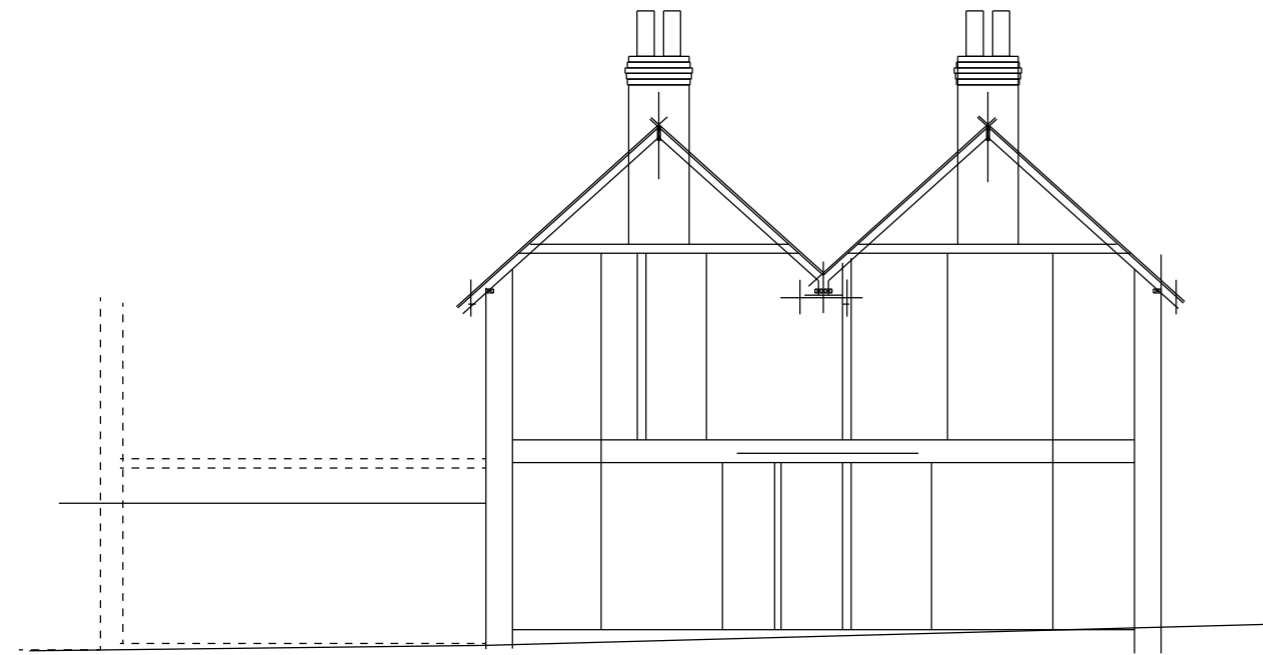

EXISTING SECTION
Scale 1:100 @ A3



EXISTING REAR ELEVATION - NORTH
Scale 1:100 @ A3

EXISTING SURVEY ELEVATIONS - MARCH 2022 - DWG NO. ADP/2167/P/02

Scale 1:100 @ A3 1:50 @ A1



Austin Design Partnership
Architecture . Planning . Building Regulations

ADP

ADP, Fenwick 2, Pikes Hill, Lyndhurst, Hampshire, SO43 7NG
T: 02380 282862 E: office@austindp.co.uk W: www.austindp.co.uk