

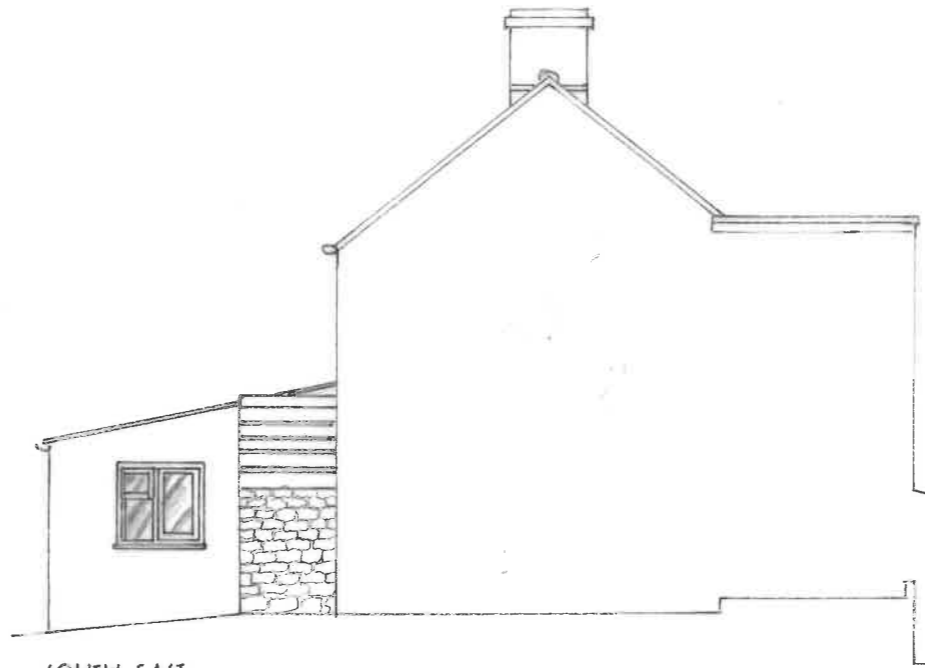

SOUTH WEST

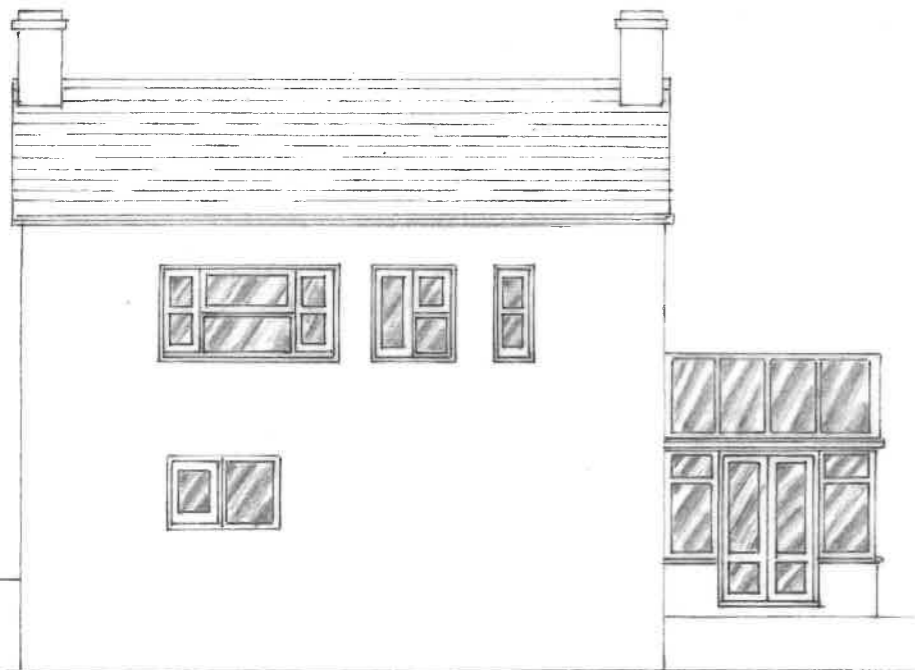

SOUTH EAST



NORTH EAST

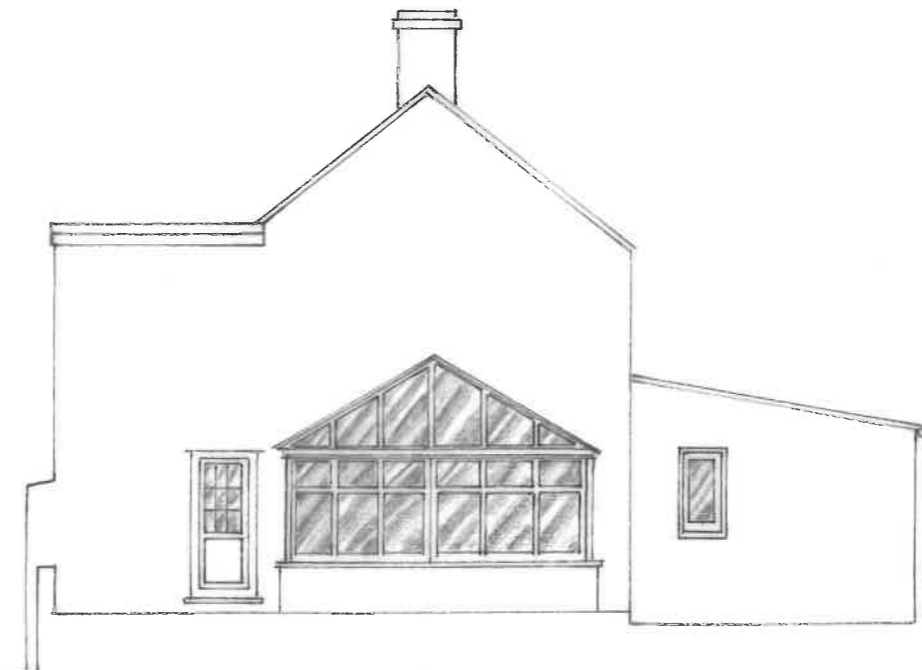

NORTH WEST

MR MATT KIRBY

NIND MILL COTTAGE
NIND LANE
GL12 7QU

PROPOSED ATTIC CONVERSION

EXISTING ELEVATIONS 1:100@A3
DRAWN: JOHN PINCH
MARCH 2022 DRWG NO2