

SECTION A-A

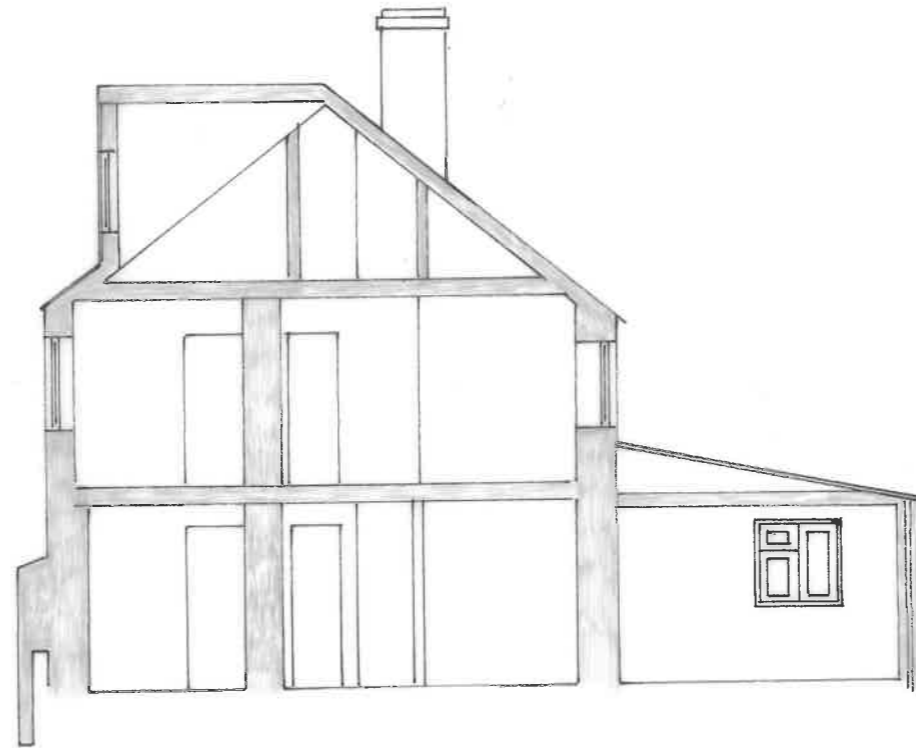

SECTION B-B

MR MATT KIRBY

NIND MILL COTTAGE
NIND LANE
GL12 7QU

PROPOSED ATTIC CONVERSION

PROPOSED SECTIONS
DRAWN: JOHN PINCH
MARCH 2022 DRWG N°6
SCALE 1:100 @ A3