

SOUTH WEST

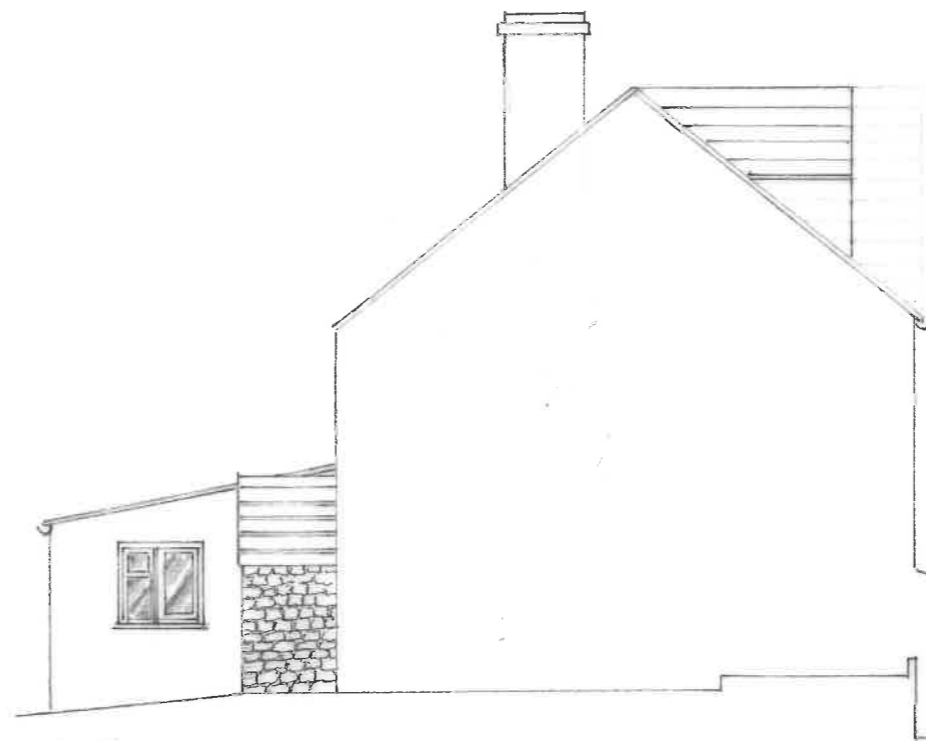

SOUTH EAST

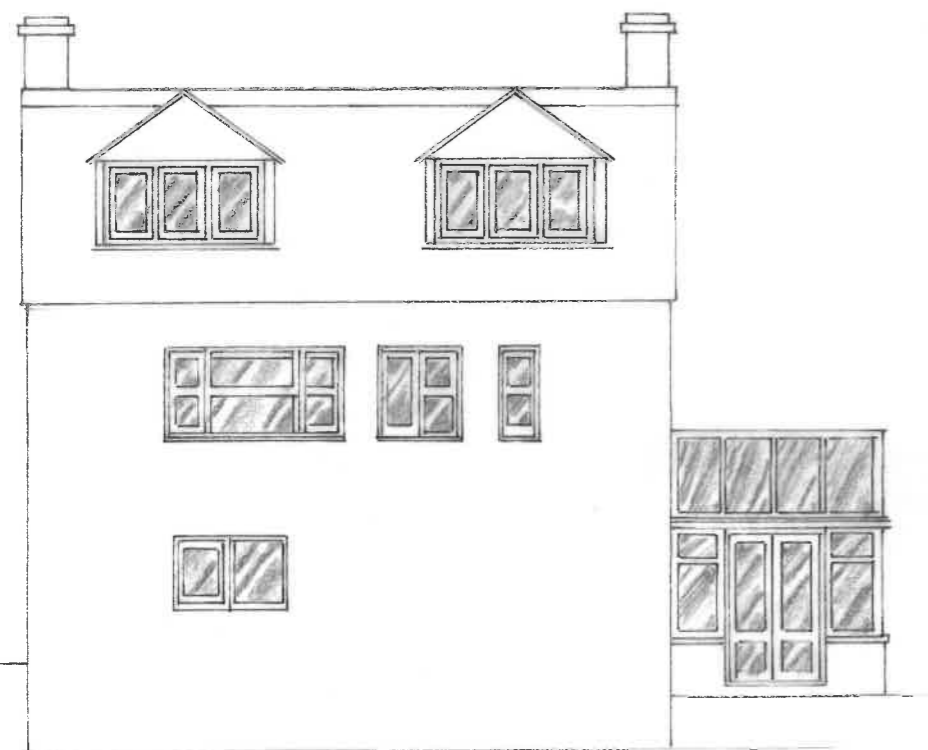

NORTH EAST

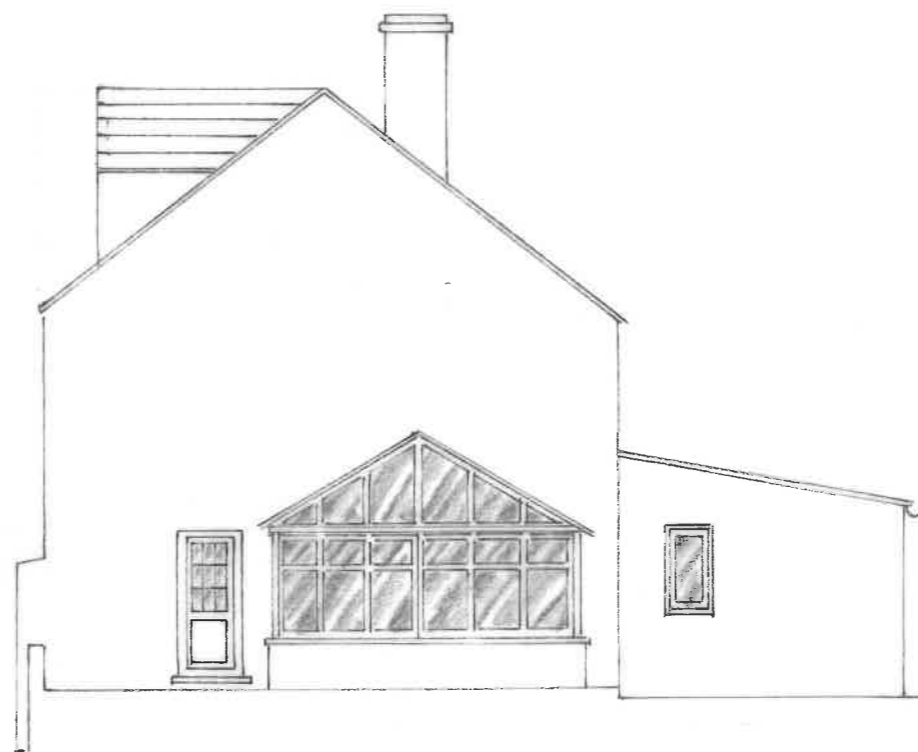

NORTH WEST

MR MATT KIRBY

NIND MILL COTTAGE  
NIND LANE  
GL12 7QU

PROPOSED ATTIC CONVERSION

PROPOSED ELEVATIONS  
DRAWN: JOHN PINCH  
MARCH 2022 DRWG 1104  
SCALE 1:100 @ A3