

FRONT ELEVATION AS PROPOSED

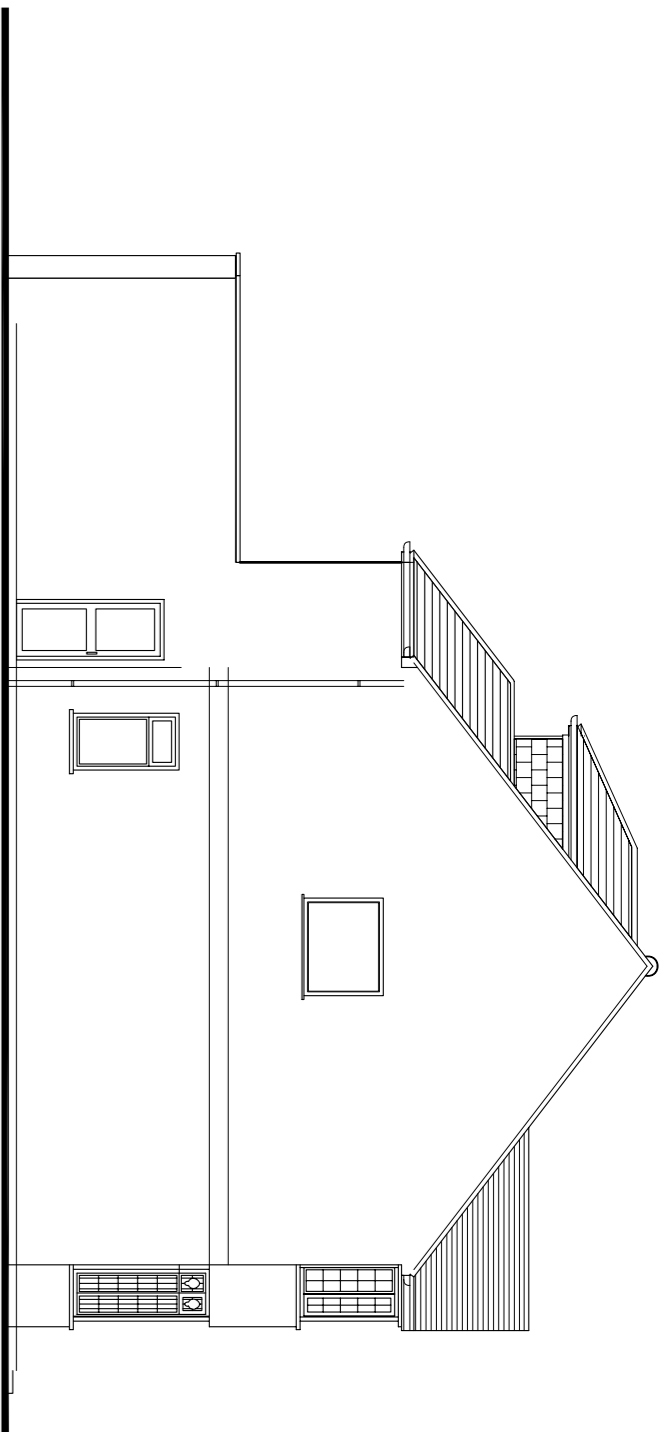

SIDE ELEVATION - 01 AS PROPOSED

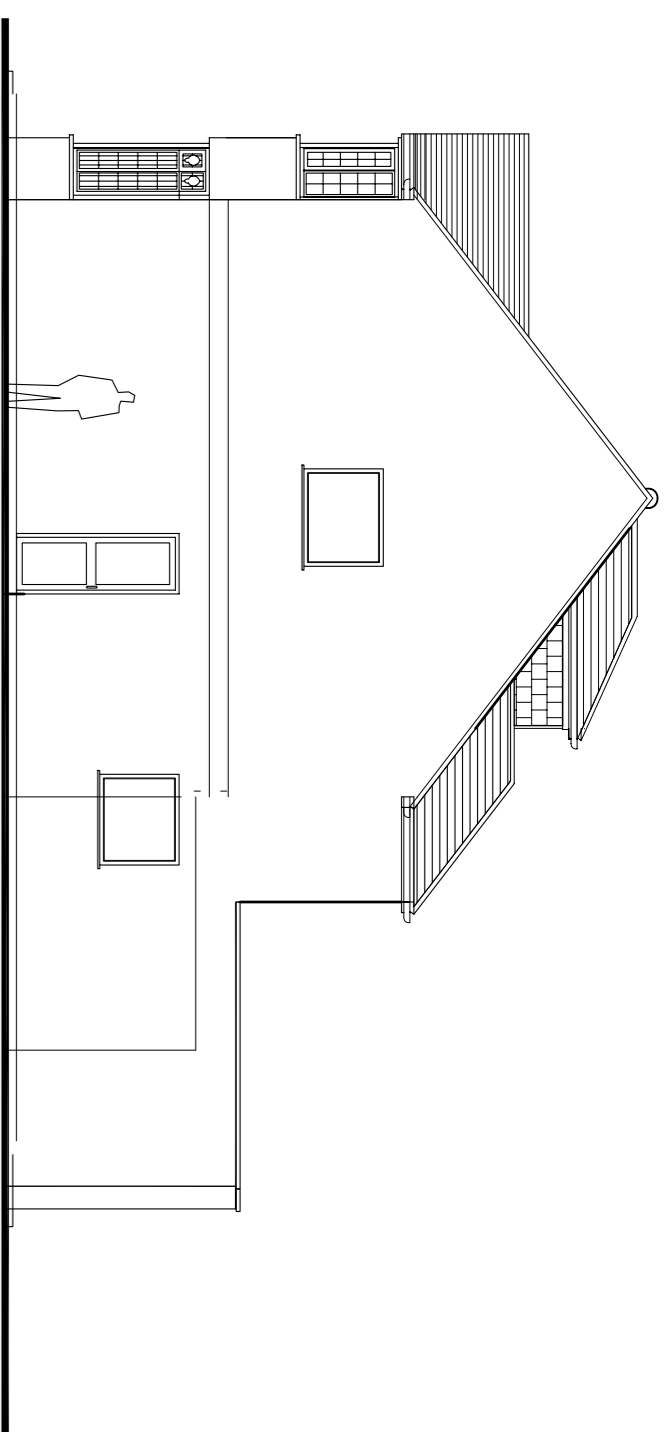

SIDE ELEVATION - 02 AS PROPOSED

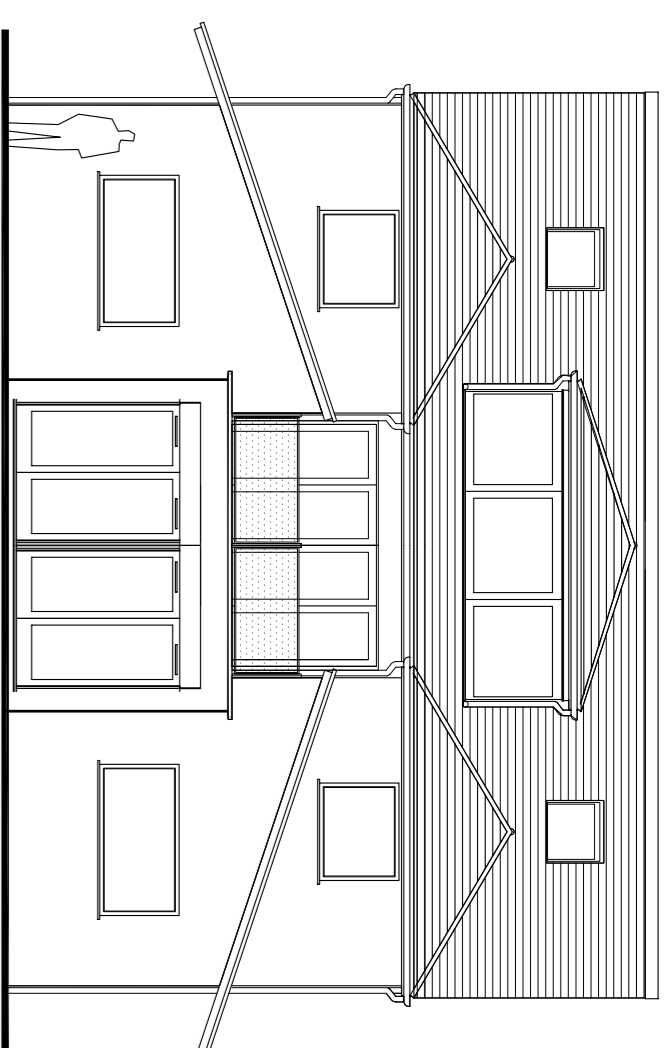

REAR ELEVATION AS PROPOSED

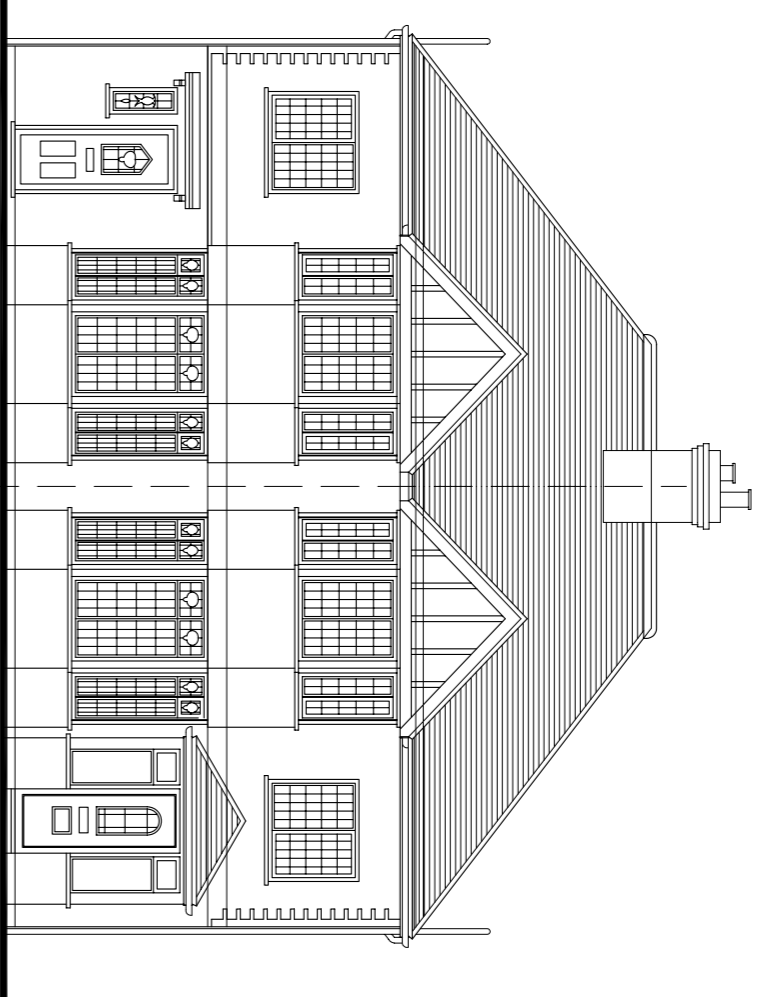

FRONT ELEVATION AS EXISTING

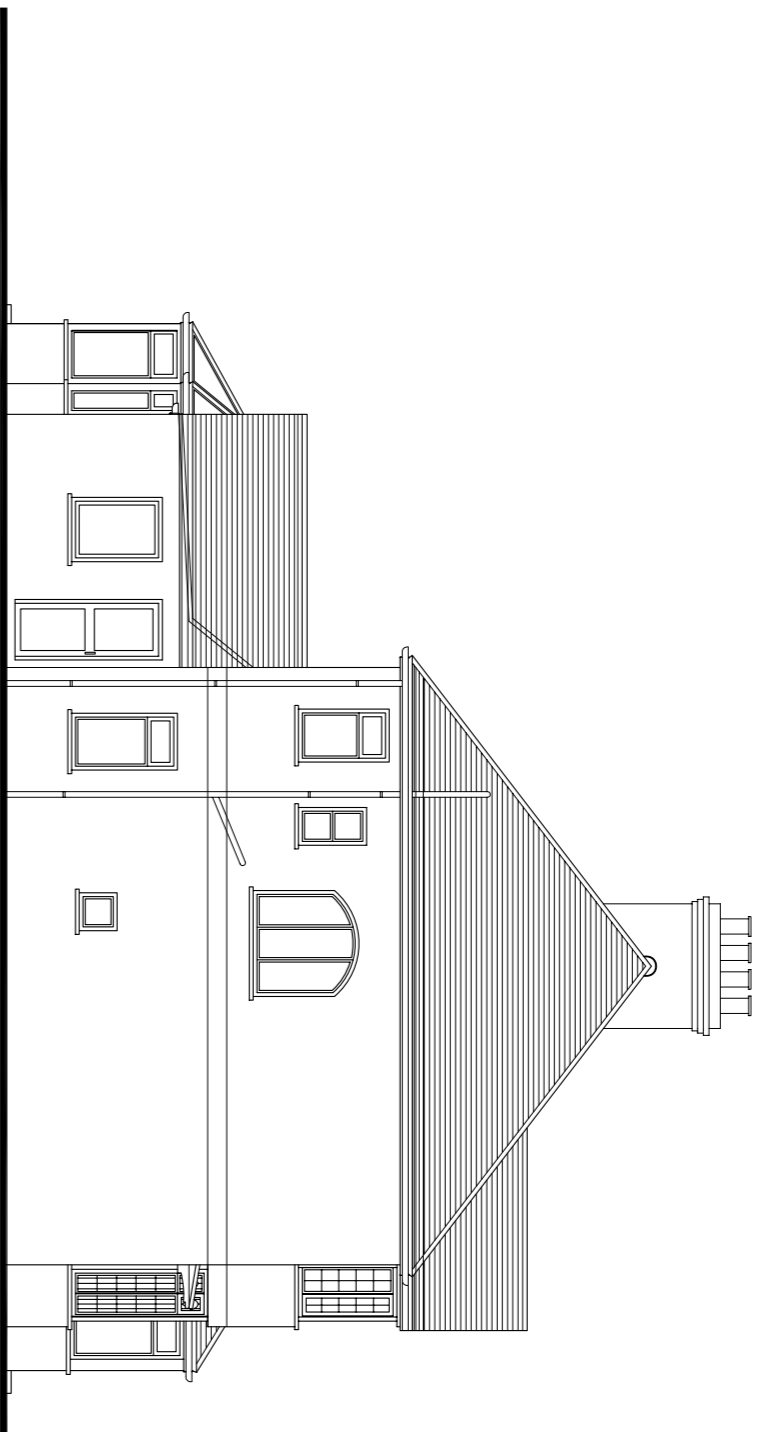

SIDE ELEVATION - 01 AS EXISTING

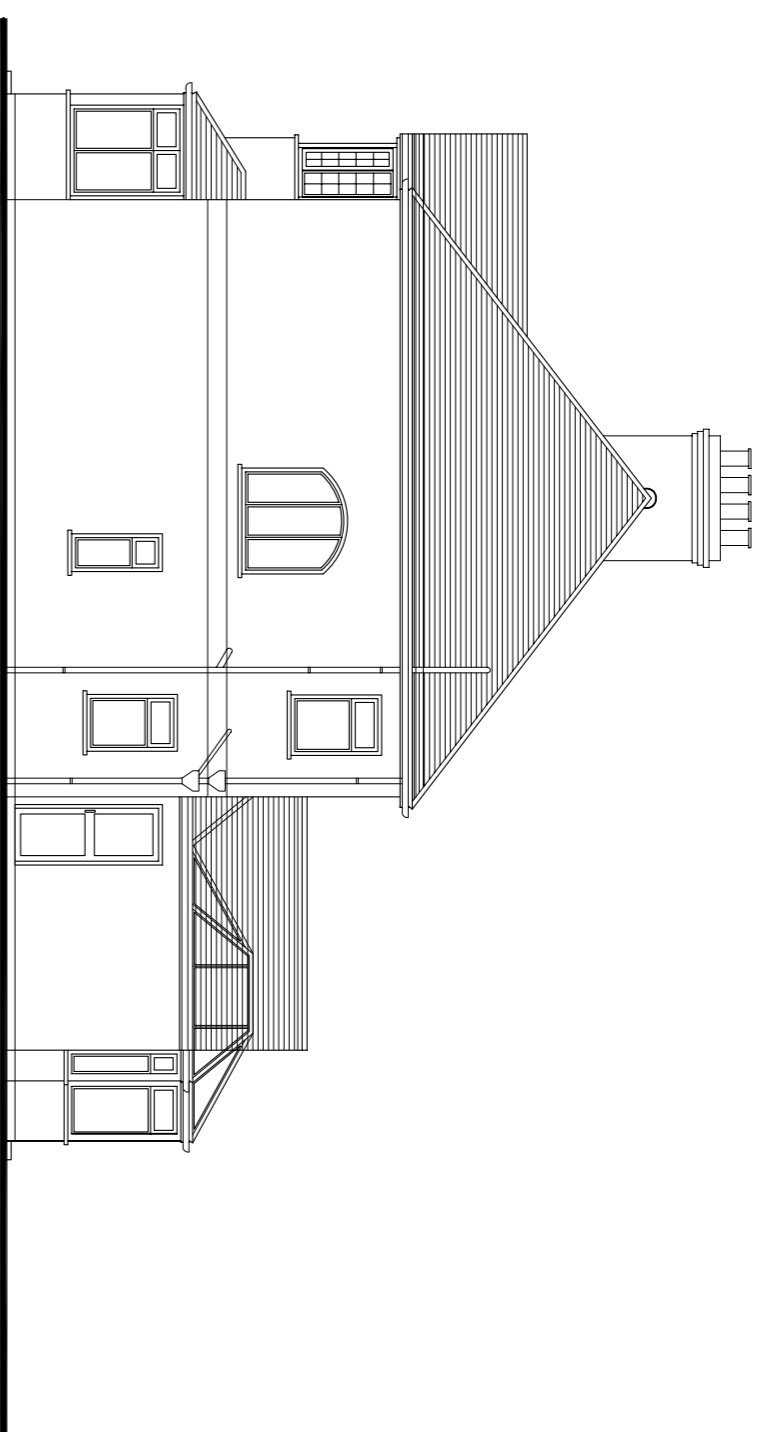

SIDE ELEVATION - 02 AS EXISTING

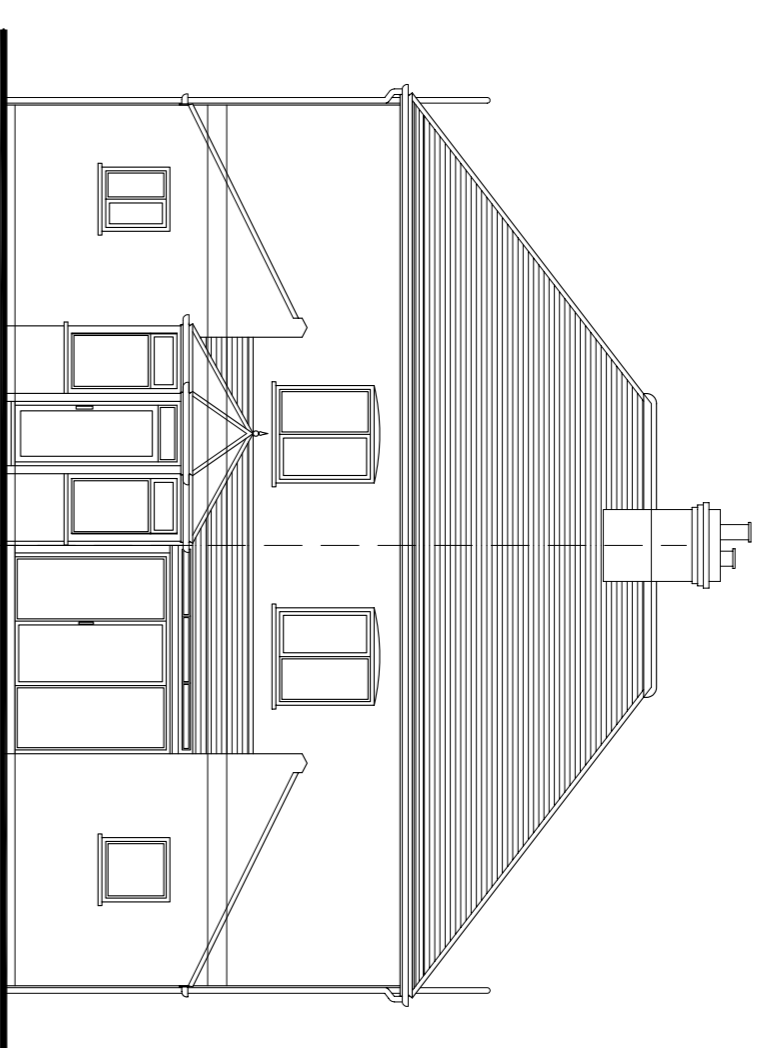

REAR ELEVATION AS EXISTING

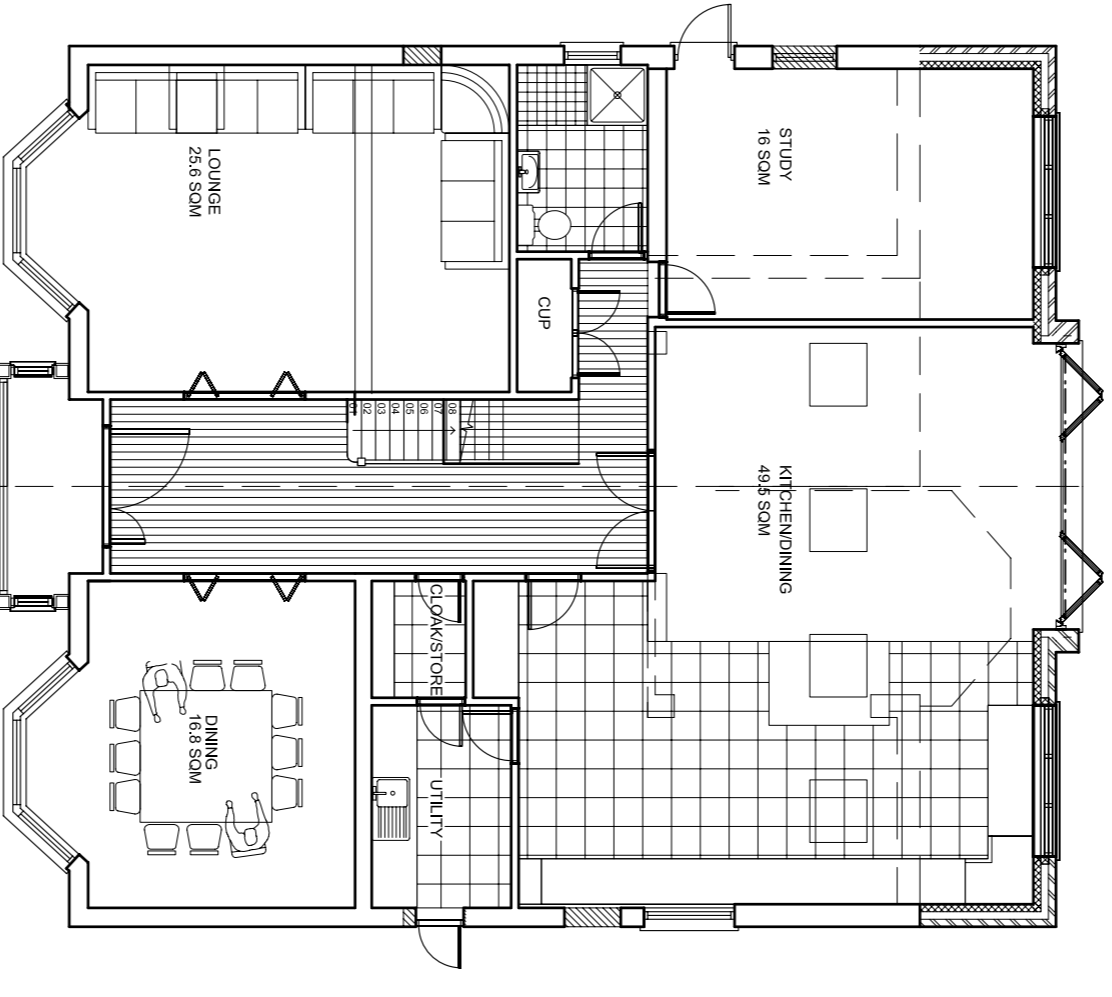

GROUND FLOOR AS PROPOSED

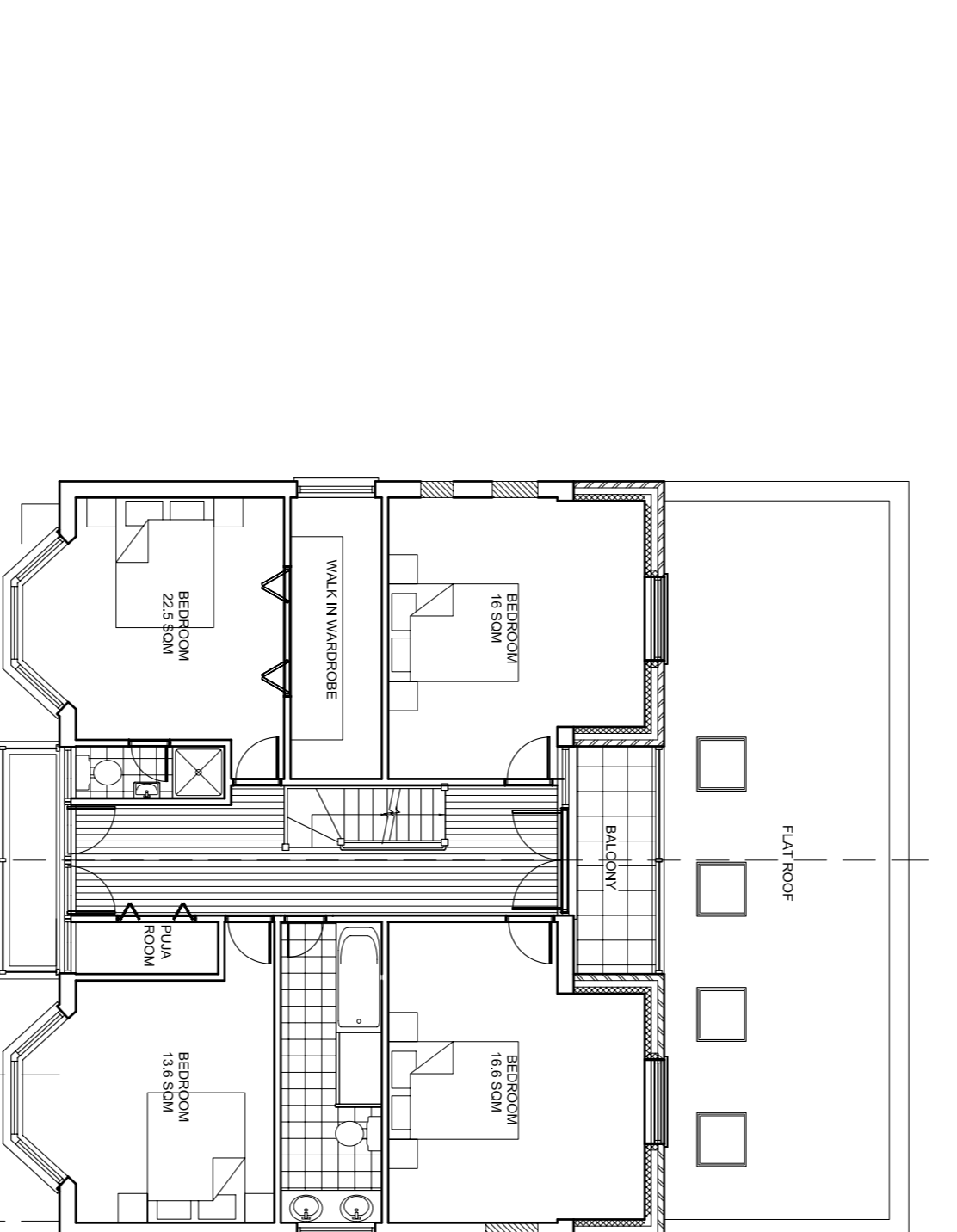

FIRST FLOOR AS PROPOSED

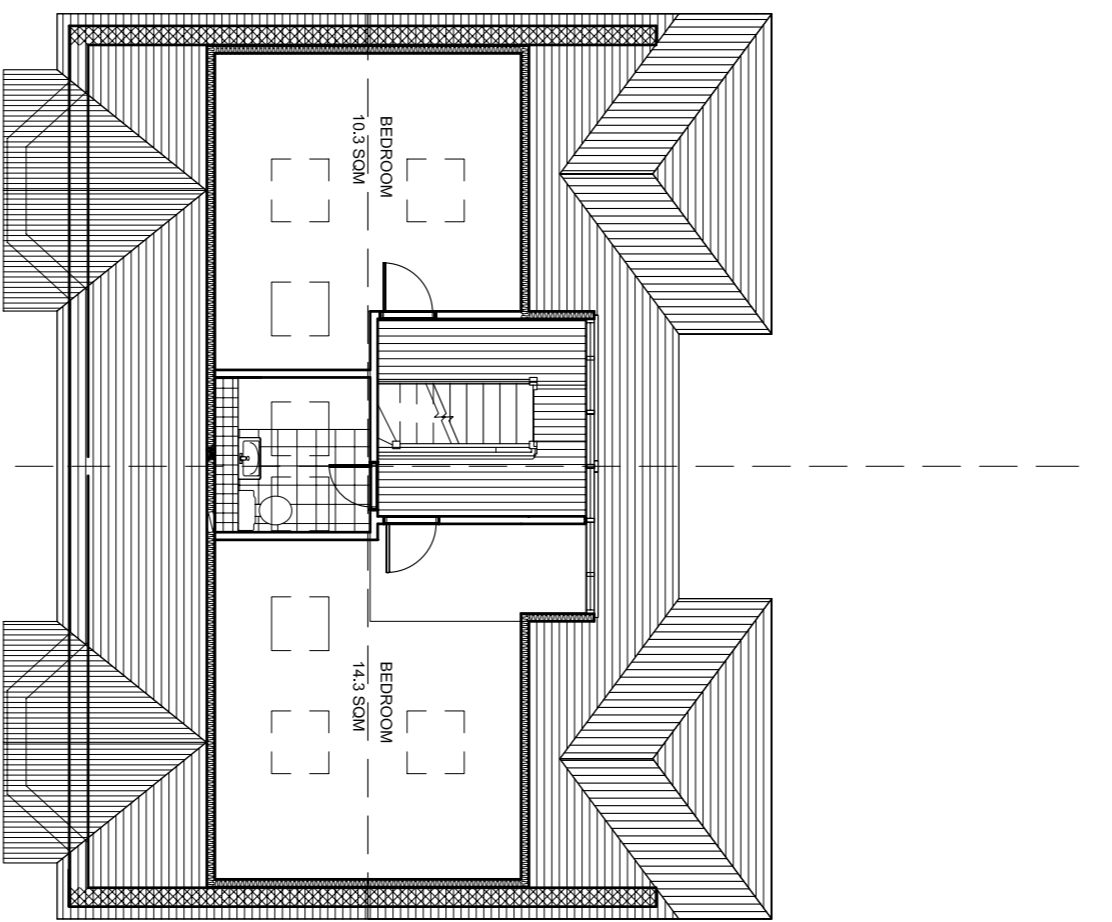

LOFT FLOOR AS PROPOSED

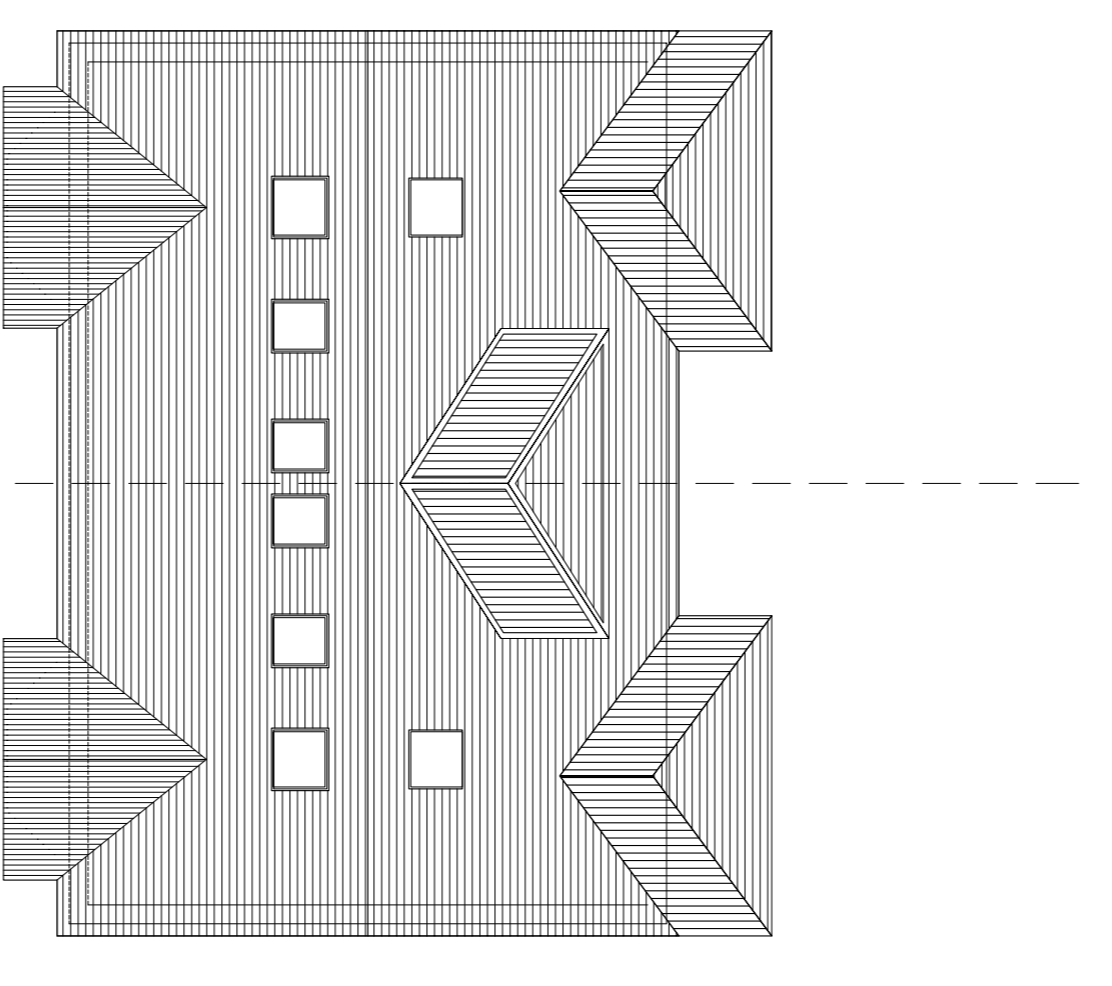

ROOF PLAN AS PROPOSED

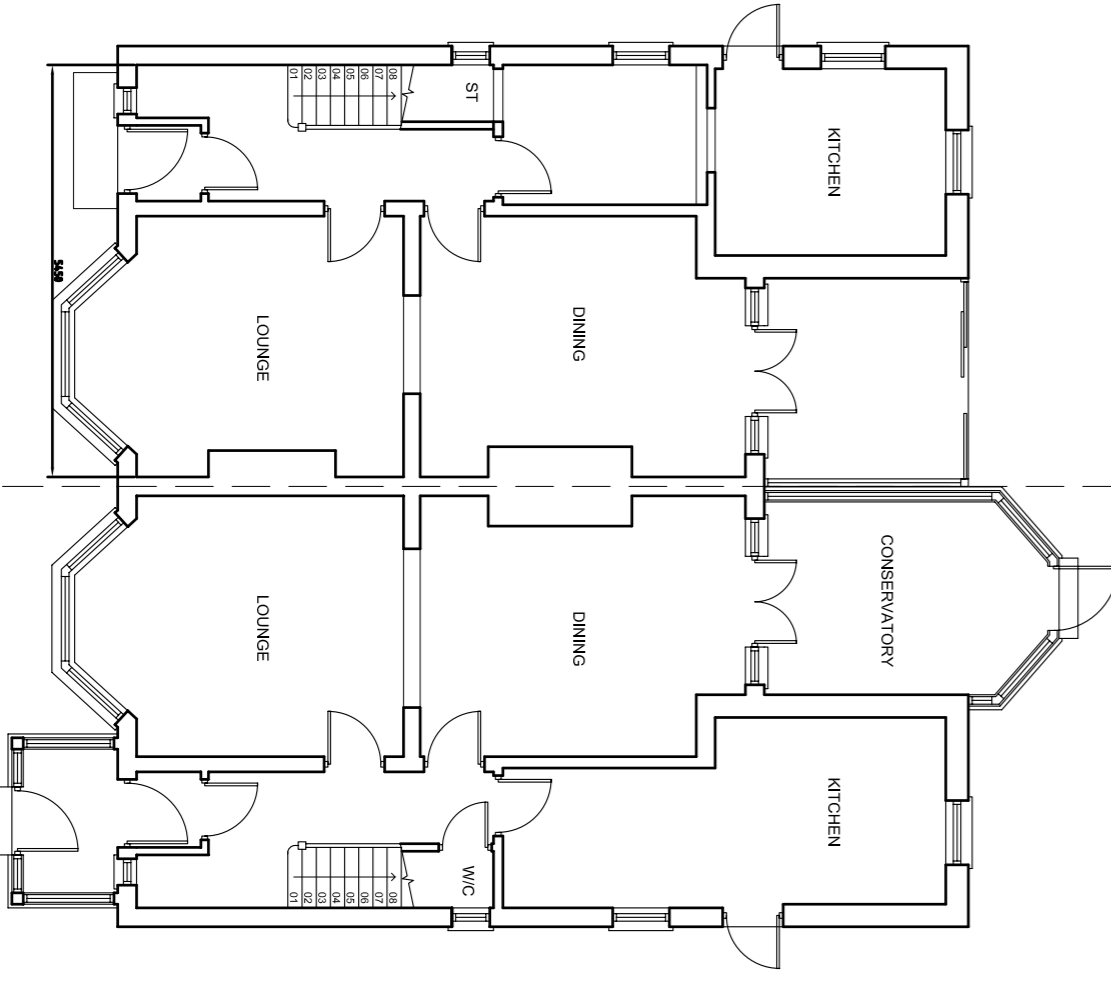

GROUND FLOOR AS EXISTING

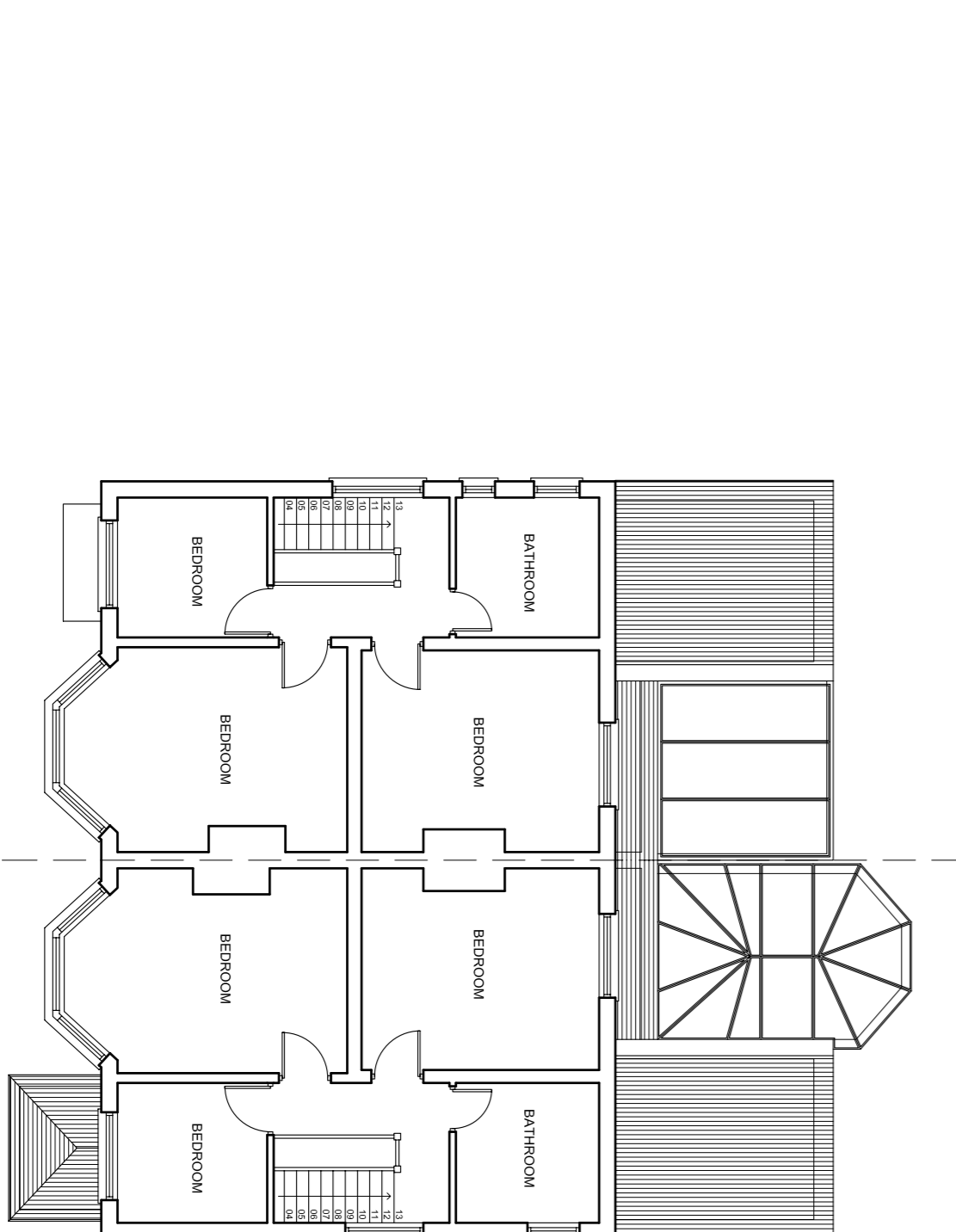

FIRST FLOOR AS EXISTING

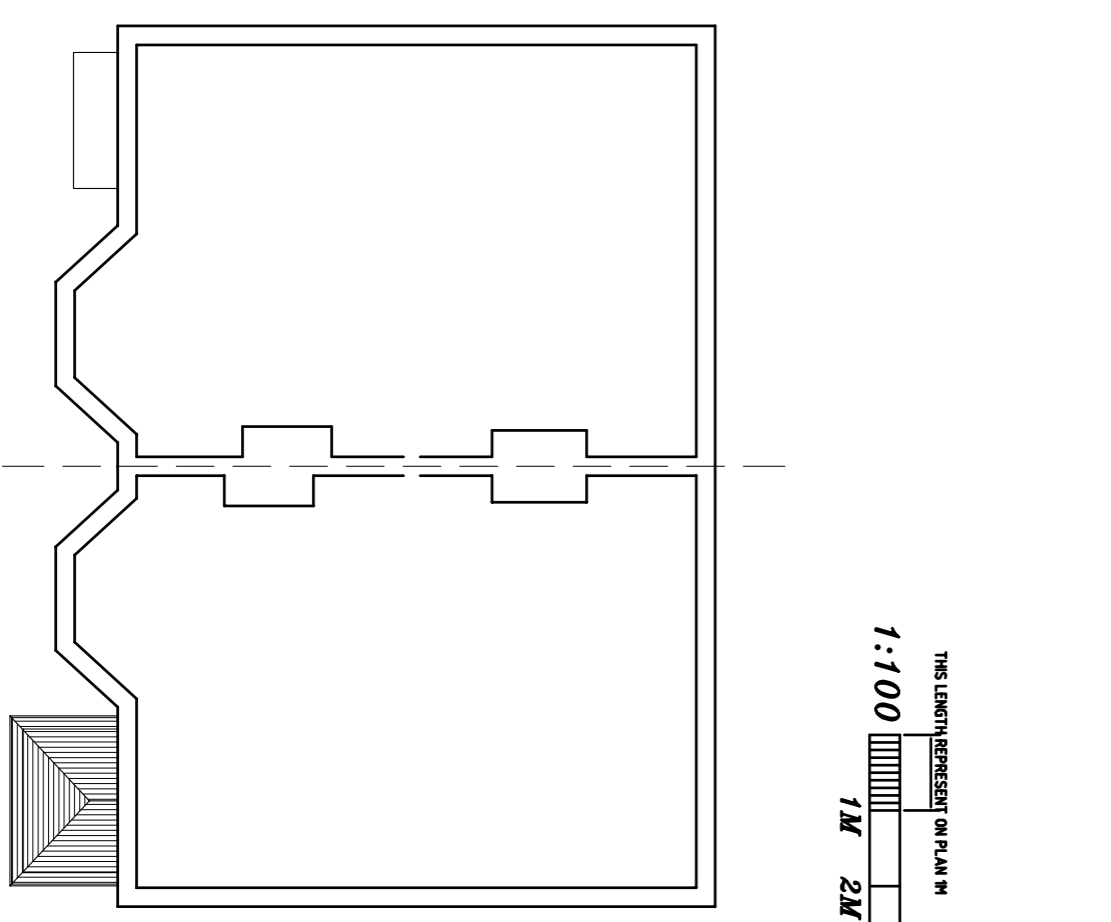

LOFT FLOOR AS EXISTING

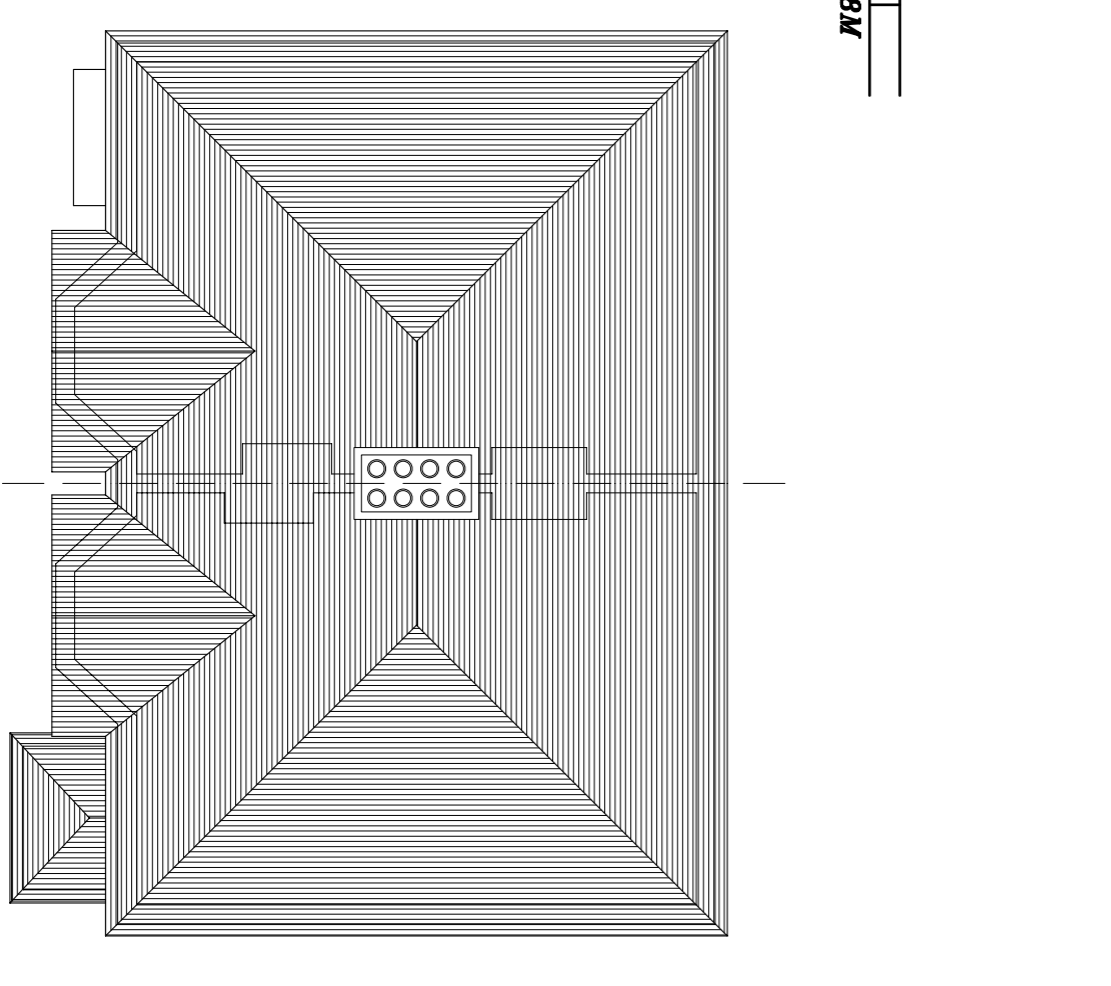

ROOF PLAN AS EXISTING

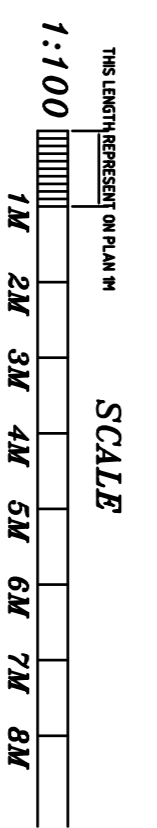

CLIENT: MR & MRS EL ANKUMAR
12-14 LINKS ROAD
LANCASHIRE
BLACKPOOL
FY1 2SE

PROJECT ADDRESS
12-14 LINKS ROAD
LANCASHIRE
BLACKPOOL
FY1 2SE

NOTES
The general contractor is responsible for the verification of all dimensions on site and shall inform the Contract Administrator of any discrepancies.
Do not scale from this drawing. Use figured dimensions only. The purpose of this drawing is for planning applications.
THIS DOCUMENT DRAWING IS THE COPYRIGHT OF SURVEY DESIGN (HARROU) LTD. UNLESS FORMALLY ASSIGNED IN WRITING.

SCALE: 1:100
DRAWN BY: AB
CHKD BY: DSW
TITLE: AS EXISTING & PROPOSED

REV NO: A
CLIENTS REVISION

DATE: 01/MAR/2022
DRAWING NAME: AS EXISTING AND PROPOSED PLANS
SECTIONS AND ELEVATIONS
DWG No: 12-14/LINK/001
REV NO: A

ISSUE: PRELIMINARY
DATE: 31/JAN/2022
SURVEY DESIGN (HARROU) LTD
ARCHITECTURAL SERVICES
98 ELM DRIVE
NORTH HARROW
MIDDLESEX HA2 7BY
TEL: 0208 861 1956
FAX: 0208 861 1956
www.surveysdesign.co.uk

