

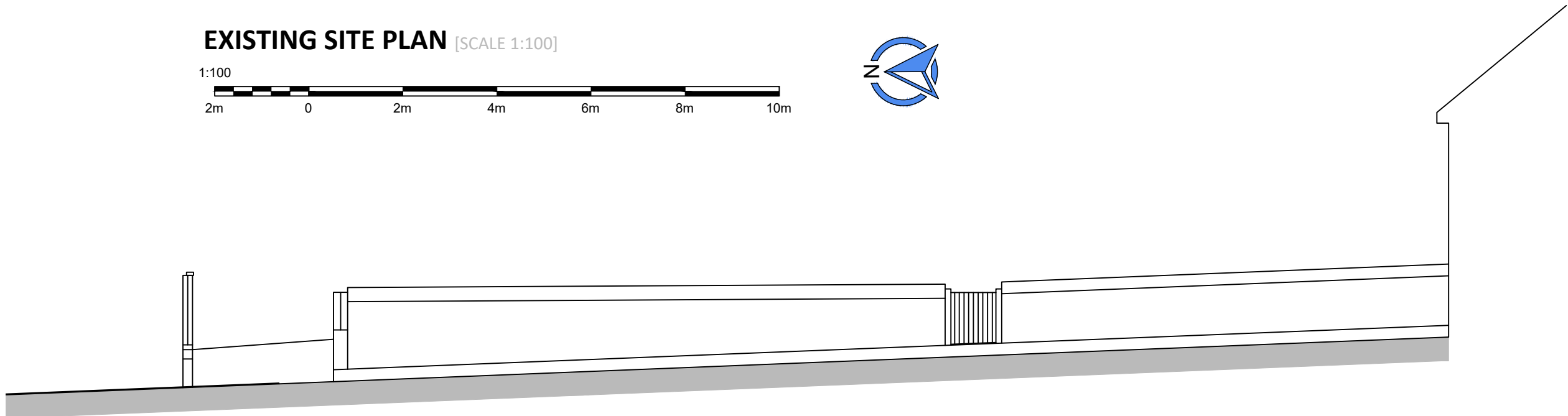

EXISTING SITE PLAN [SCALE 1:100]

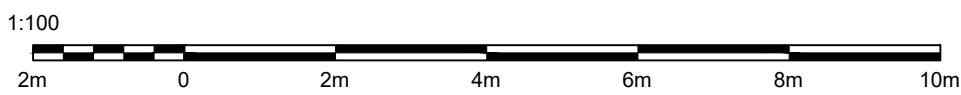

EXISTING FRONT ELEVATION [SCALE 1:100]



EXISTING SITE SECTION [SCALE 1:100]

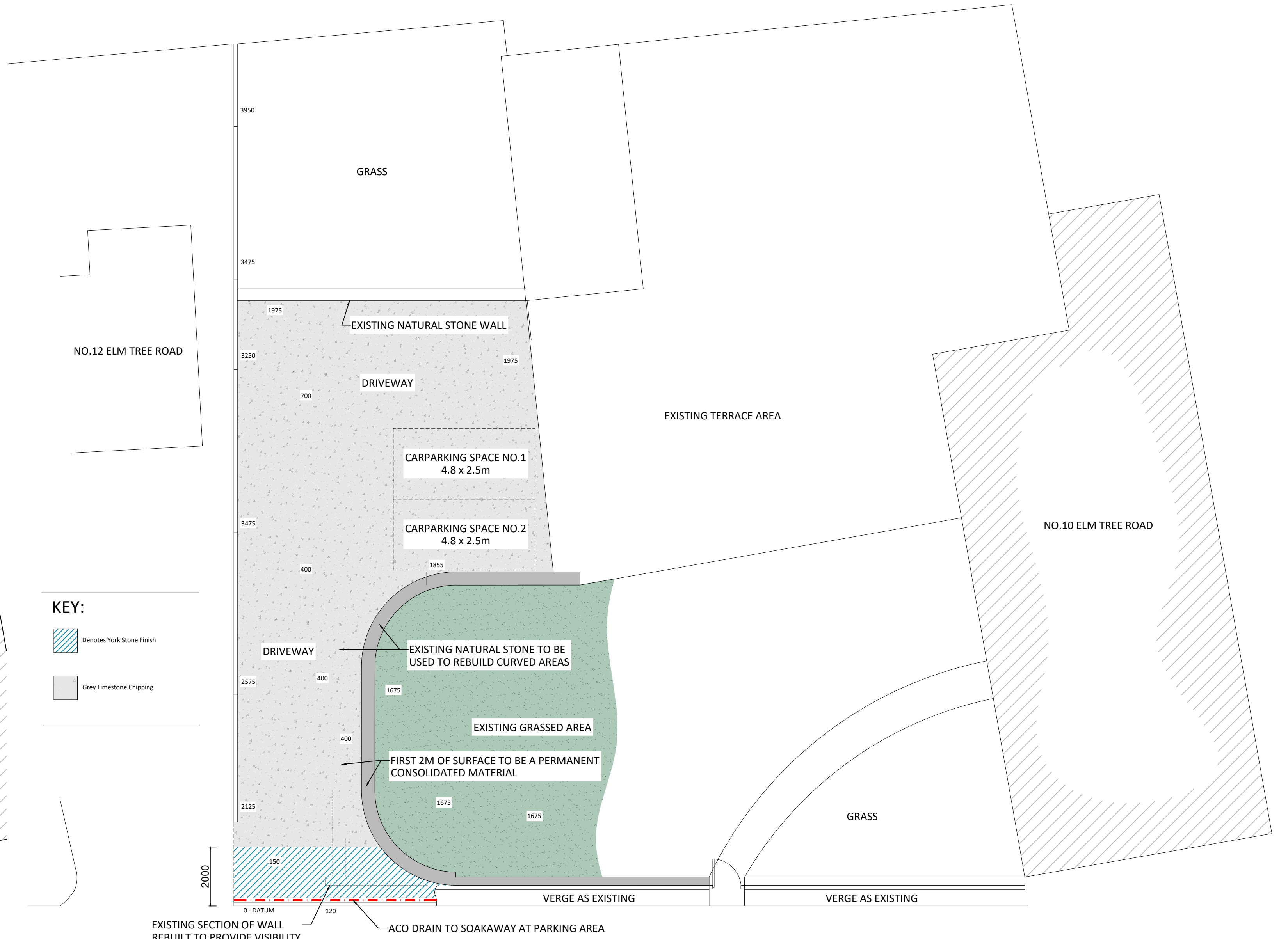

PROPOSED SITE PLAN [SCALE 1:100]

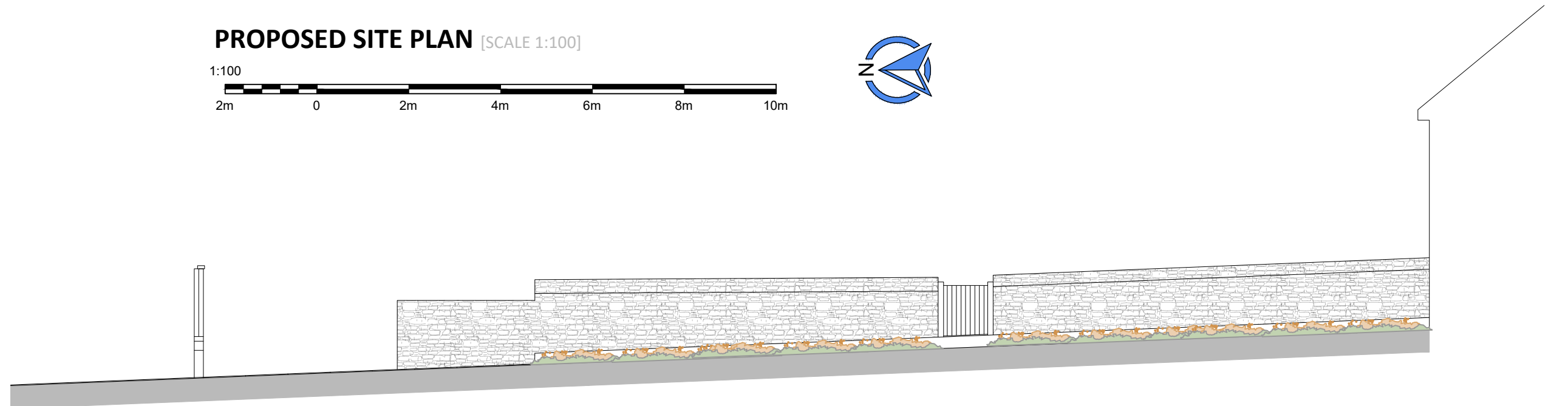
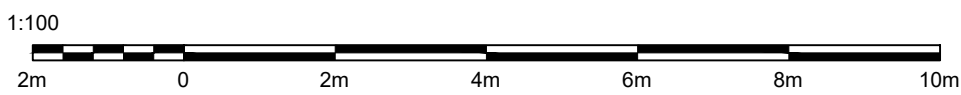

PROPOSED FRONT ELEVATION [SCALE 1:100]

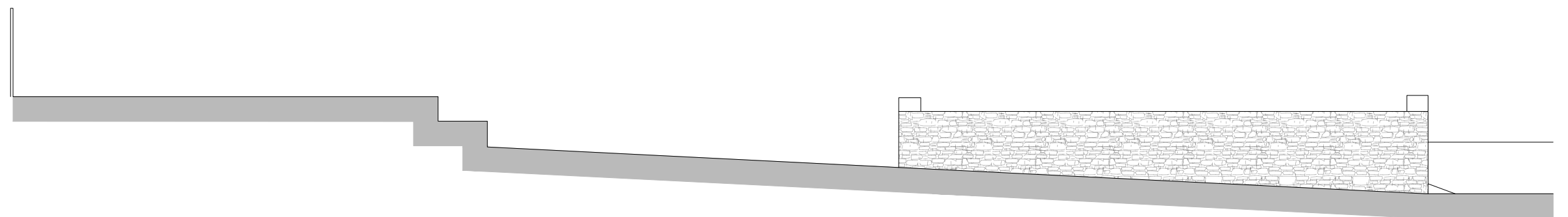

PROPOSED SITE SECTION [SCALE 1:100]

REVISION	DATE	DETAILS	REVISION	DATE	DETAILS
A	2/4/22	Minor Amendments			

ALL DIMENSIONS TO BE CHECKED ON SITE. DO NOT SCALE FROM THIS DRAWING. THIS DRAWING & ITS DESIGN IS THE COPYRIGHT OF STUDIO 63 ARCHITECTURE AND MAY NOT BE REPRODUCED IN ANY FORM WHATSOEVER WITHOUT THEIR EXPRESS PRIOR CONSENT

PROJECT Alterations to Driveway at 10 Elmtree Road, Locking, BS24 8DB		
DRAWING TITLE As Existing and As Proposed driveway alterations		
SCALE @ A1 As Shown	DATE March 22	DRAWN RT
DRAWING NUMBER 22-069-100		REVISION A

**STUDIO 63**  
ARCHITECTURE

t: 07773021828  
e: ricky@studio63architecture.com  
w: www.studio63architecture.com



PLANNING DRAWING