

GROUND FLOOR
43.13 SQ M FLOOR AREA

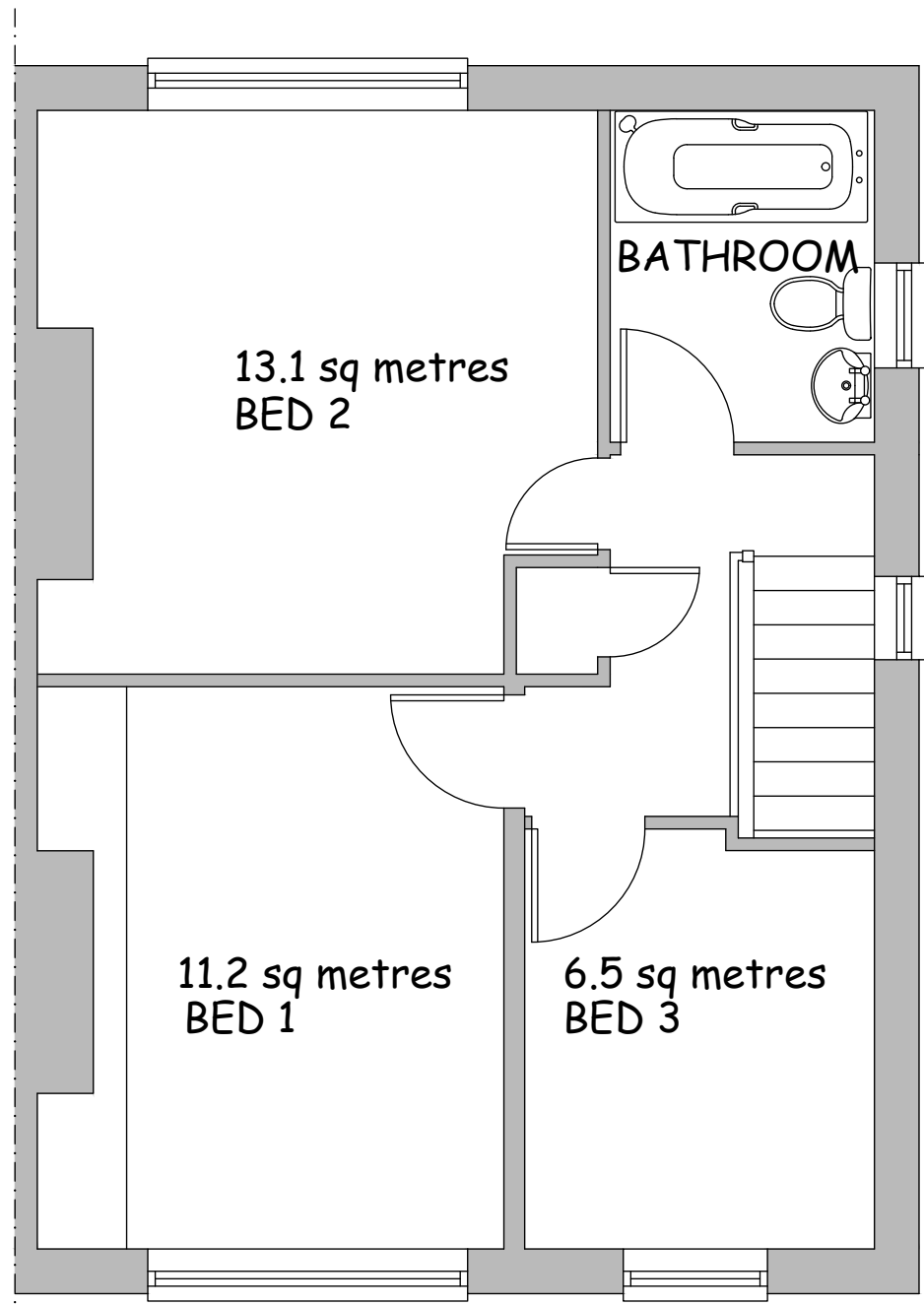

FIRST FLOOR
41.72 SQ M FLOOR AREA

144 FOREST ROAD
FISHPONDS
BRISTOL
BS16 3SN

PROJECT NO.
22:006

DRAWING : 01

REVISION : A

SCALE : 1/50@A3

FLOOR
PLANS