

- A 04.09.19 Planning Application.
- B 04.03.22 Amended to suit layout changes, application made.

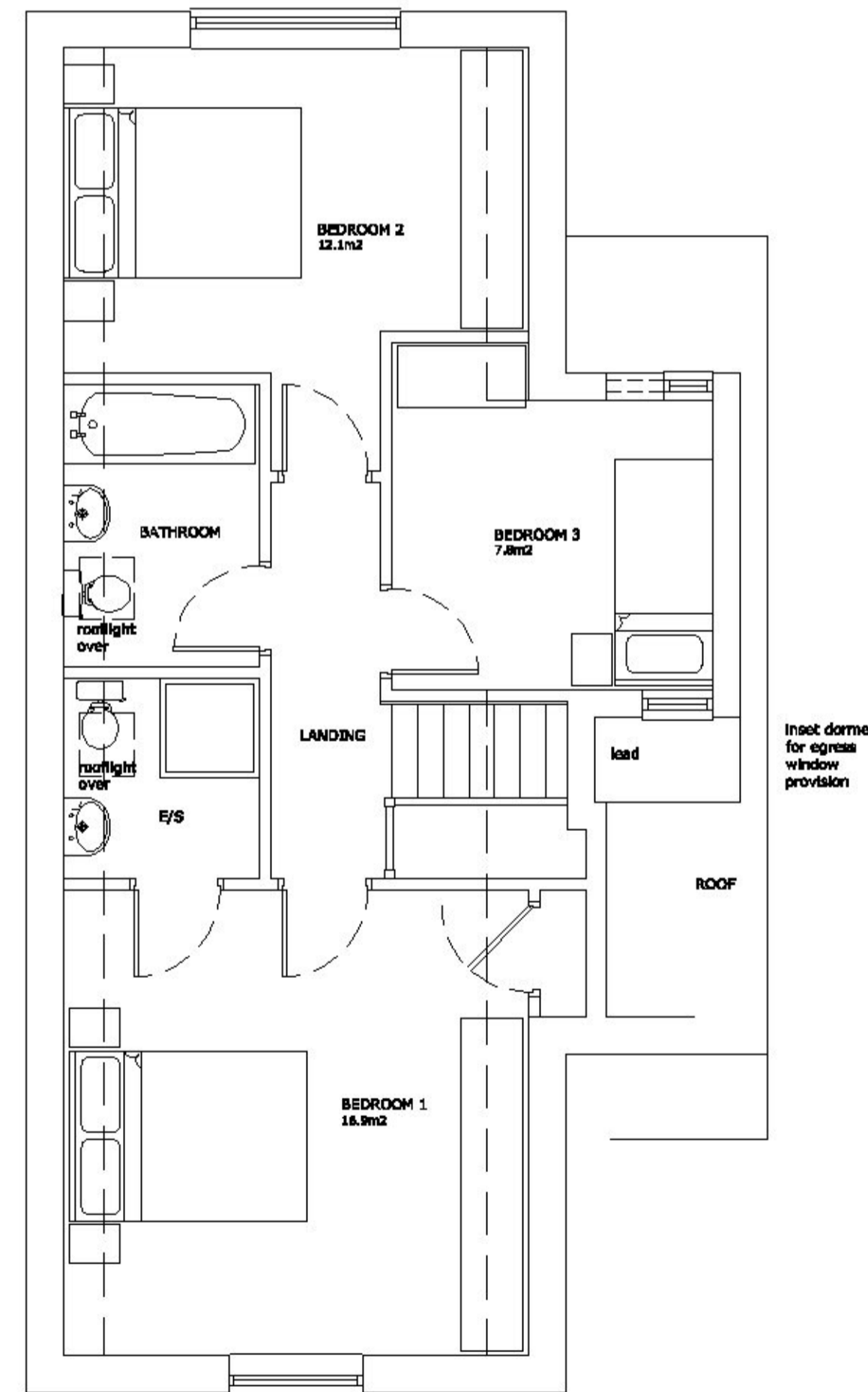
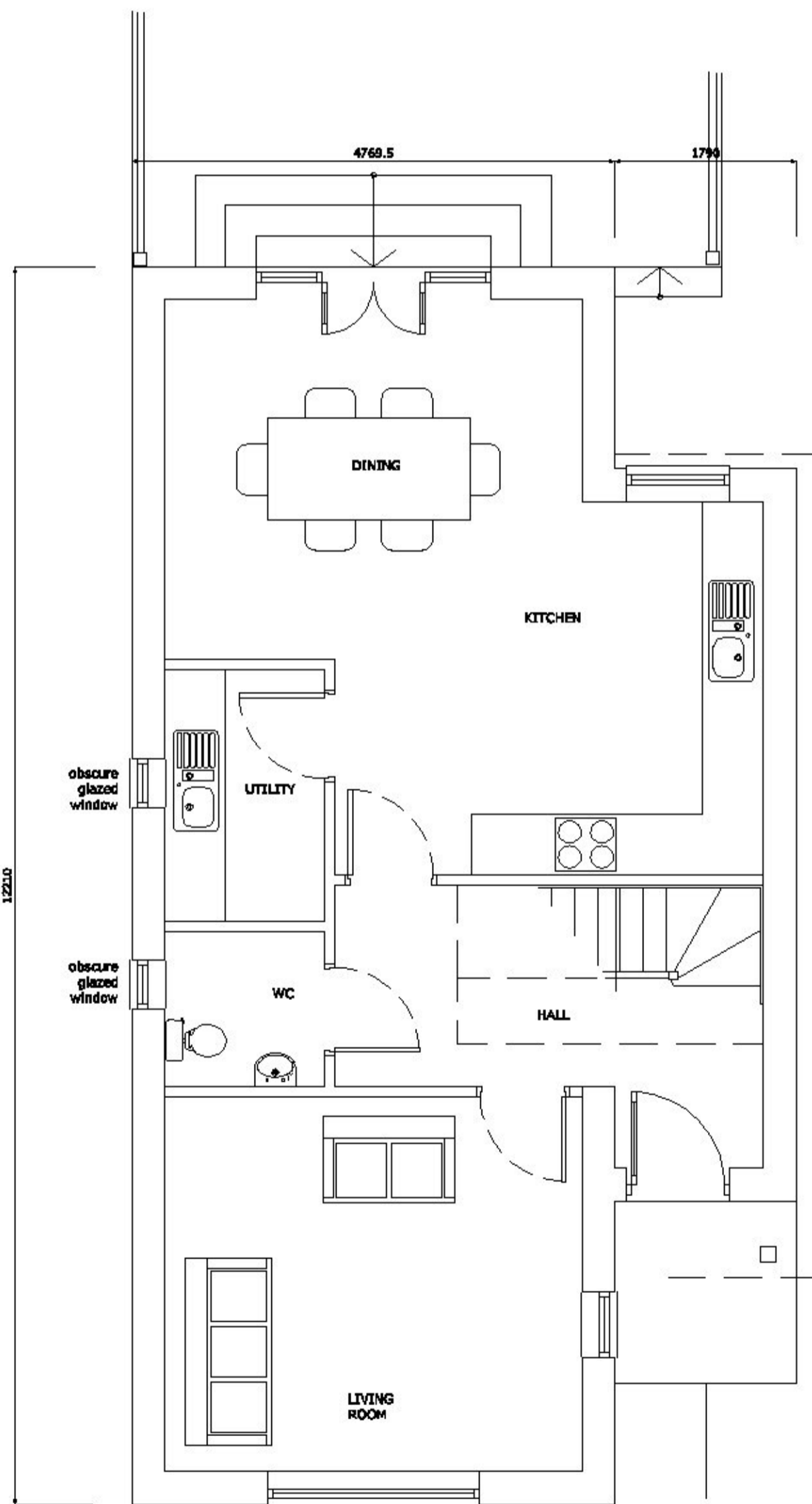
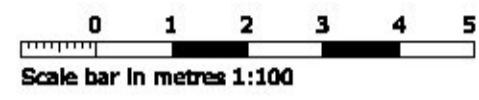
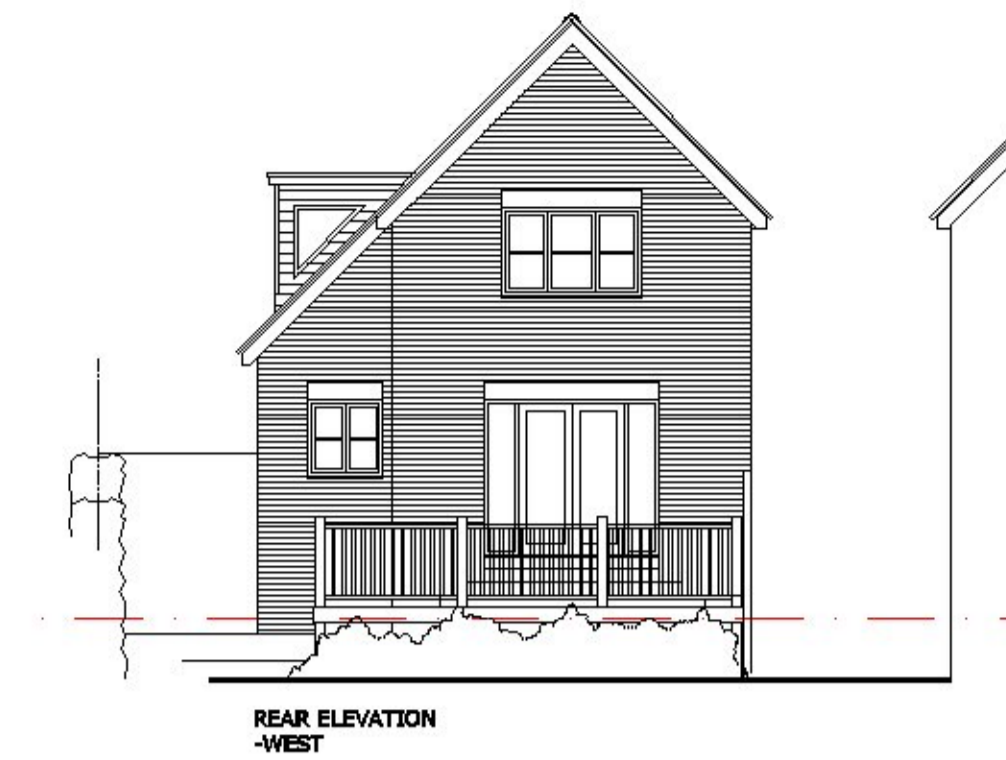
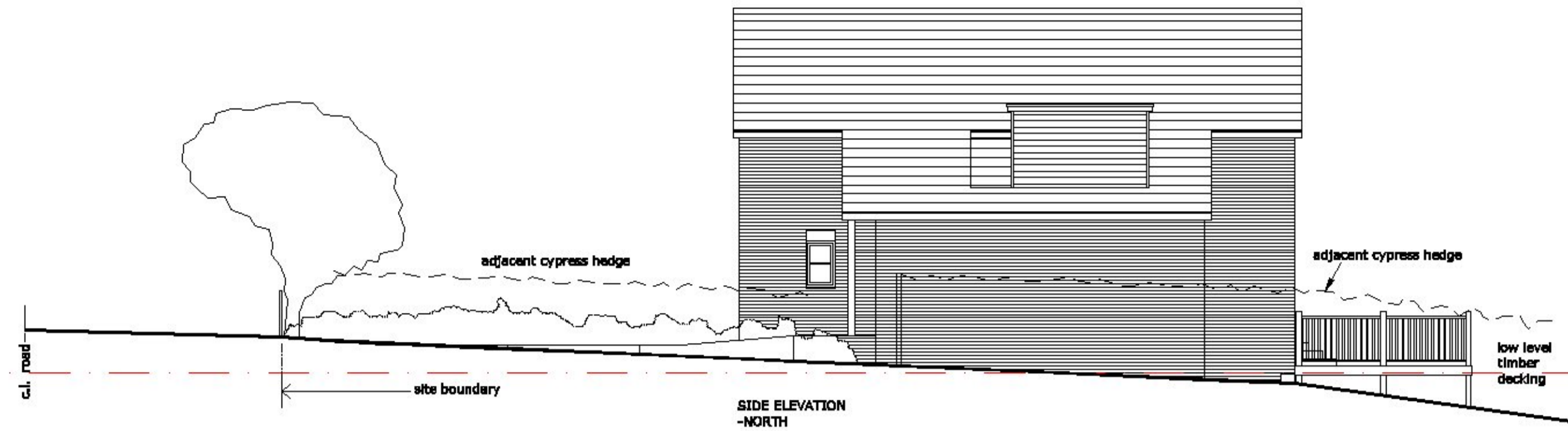

EXTERNAL MATERIALS

Walls:
Yellow multi facing brick
(Soldier courses to match)

Pitched Roofs:
Redland 49 concrete interlocking tiles
(colour brown-granular)

Dormer cheeks:
Vertical tile hanging- Redland concrete plain tile
(colour brown-granular)

Front Entrance Door:
Composite to client requirements

Windows & French Doors:
White upvc

Fascias, soffits and barge boards:
White upvc



3 Balmerne House, Balmerne Passage
Colchester, Essex, CO1 1PA

www.hpda-architects.co.uk

PLANNING

project and client

Proposed Development
Land between 67 and 73
Park Square West
Jaywick, Clacton-on-Sea
Essex, CO15 2NT

Mr S Went

drawing title

Proposed floor plans and elevations
PLOT 2

scale date
1:50, 1:100 July 2019
@ A1

ref. no.
SW3 04 B

