

PROPOSED
SOUTH EAST ELEVATION

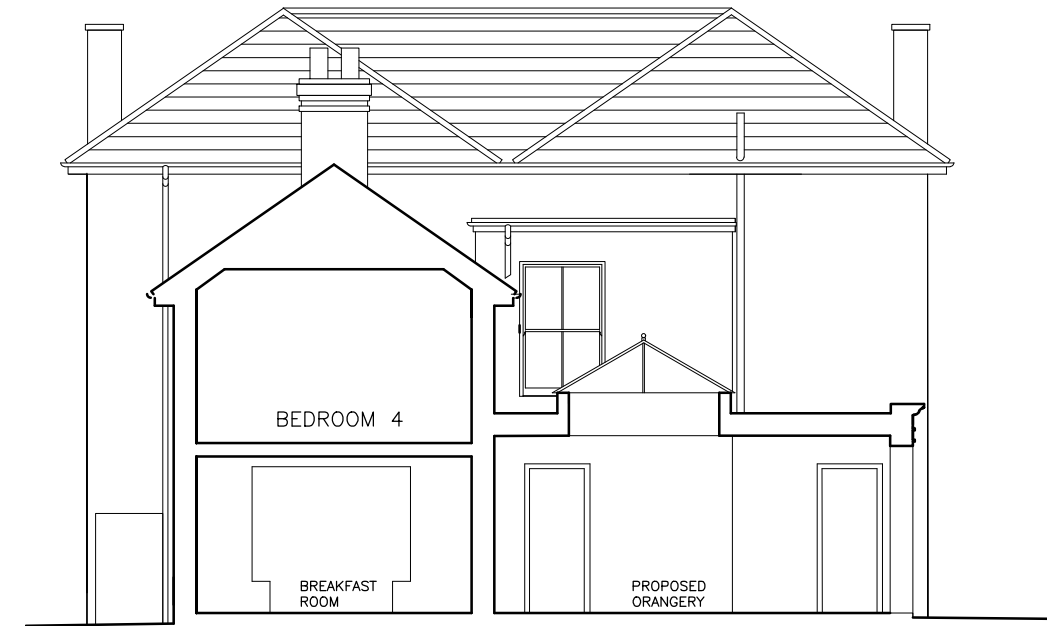

PROPOSED
SOUTH EAST SECTION



PROPOSED
SOUTH WEST ELEVATION

Rev B - Issued for planning permission - 08.04.2022

Rev A - Issued for planning permission - 17.03.2022



BREWSTER HOUSE BREWSTER LANE,
DODDINGTON, ME9 0AY

PROPOSED REAR SINGLE STOREY ORANGERY EXTENSION
AND PARTIAL GARAGE CONVERSION
PROPOSED - SOUTHEAST & SOUTHWEST
ELEVATIONS -

| | | | |
|-------------|------------|----------|------|
| SCALE | 1:100 @ A3 | | |
| DATE | JAN 2022 | DRAWN BY | P.O. |
| CLIENT | | | |
| DRAWING NO. | 733 - 08 | REV. | B |

OLSON DESIGN GROUP
INTERIOR & ARCHITECTURAL DESIGN

ISLAND VIEW, 23 HAMPTON PIER AVE
HERNE BAY KENT CT6 8EW
pennyolson7@hotmail.com
07788972736 01227 365502