

This copy has been made by or with the authority of Midlothian Council pursuant to Section 47 of the Designs and Patents Act 1988. Unless that Act provides a relevant exception to copyright, the copy must not be copied without the prior permission of the copyright owner.

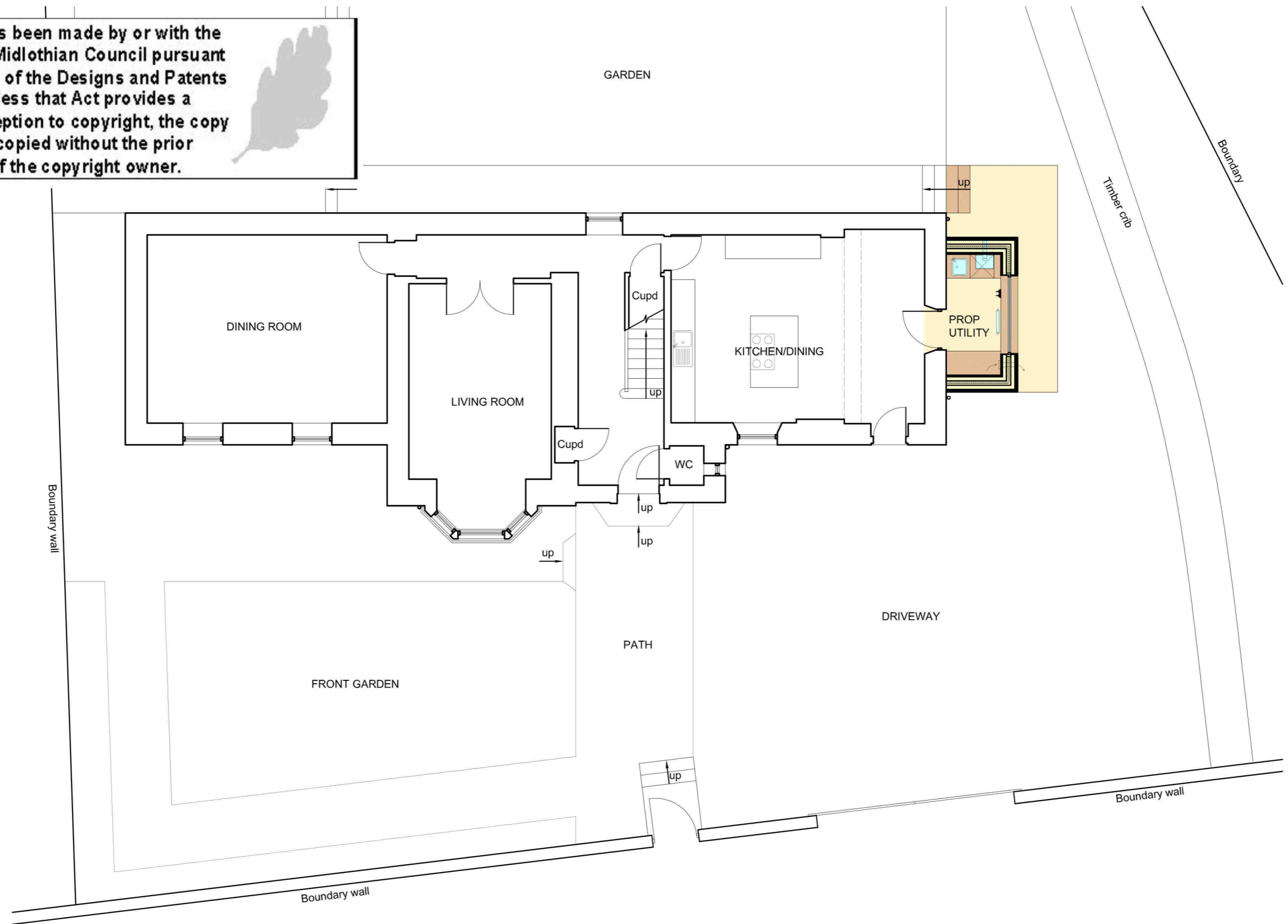

PROPOSED GROUND FLOOR PLAN 1:50

Kyla Martin BDes (Hons)

Architectural Services Ltd

Registered in Scotland. Company number SC589048.

97 Newington Road, Edinburgh, EH9 1QW

Tel: 0131 629 0060

Email: admin@kylamartinarchitecturalservices.co.uk

Web: www.kylamartinarchitecturalservices.co.uk

SERVICES OFFERED:

- FREE CONSULTATION
- SKETCH PROPOSALS
- PLANNING APPLICATIONS
- LISTED BUILDING APPLICATIONS
- BUILDING WARRANT APPLICATIONS
- AMENDMENT TO WARRANT APPLICATIONS
- DEED PLANS
- LIQUOR LICENSING DRAWINGS

THIS DRAWING WAS PREPARED TO OBTAIN BUILDING CONTROL AND/OR PLANNING PERMISSION AND CAN ONLY BE USED AS A WORKING DRAWING WITH PERMISSION FROM KYLA MARTIN. THIS DRAWING IS NOT TO BE REPRODUCED WITHOUT PERMISSION.

CONTRACTOR NOT TO DEVIATE FROM THE APPROVED DRAWING WITHOUT INFORMING KYLA MARTIN.

ALL SIZES AND DIMENSIONS TO BE VERIFIED.

DRAWING TITLE: Proposed ground floor plan

JOB TITLE: 37 Polton Road, Lasswade, Midlothian, EH18 1AF

CLIENT: Filomena & Giancarlo Crolla

DRAWING NO:
1089 12 B

DATE:
29.10.2021

STATUS:
PL & LB

SCALE :
1:100 @ A3

REV:

A
B

DATE:

15.11.2021
07.04.2022

DETAILS:

Changes made to include path around utility
Porch removed. Utility position and design changed