

EXISTING SIDE ELEVATION 1:100

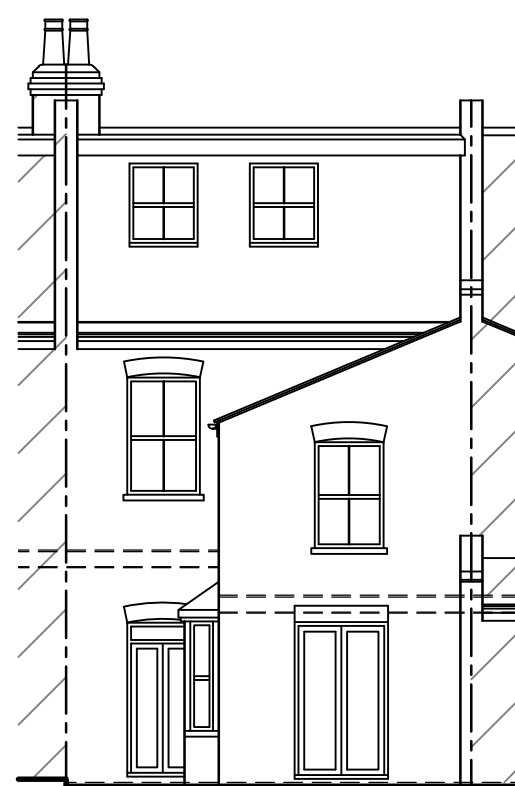

EXISTING REAR ELEVATION 1:100

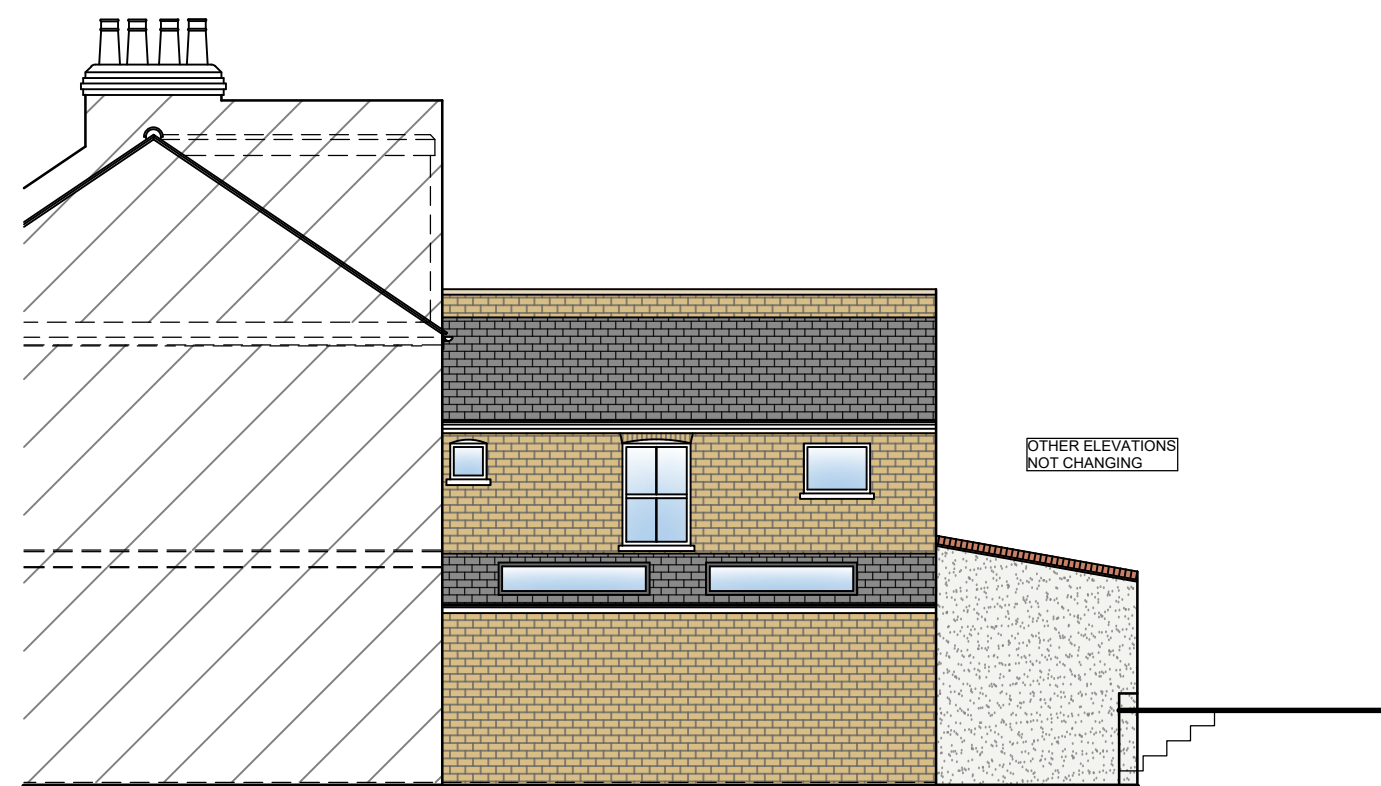

PROPOSED SIDE ELEVATION 1:100



PROPOSED REAR ELEVATION 1:100

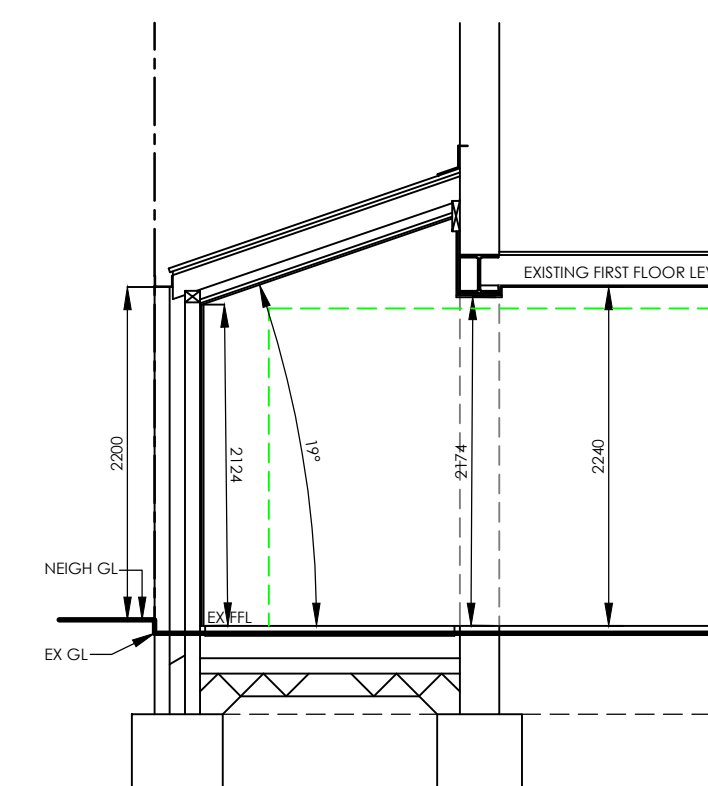

PROPOSED SECTION 1:50

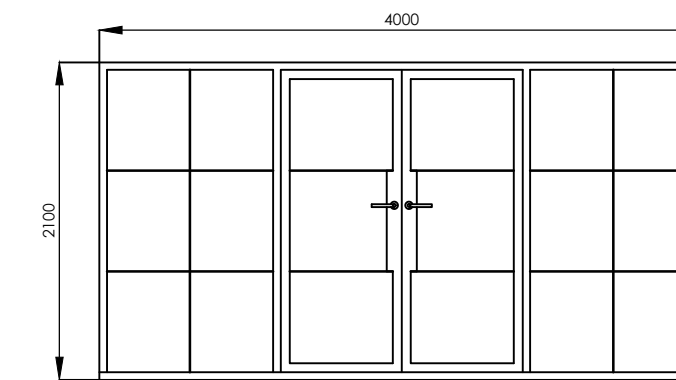

DOOR DETAILS 1:50

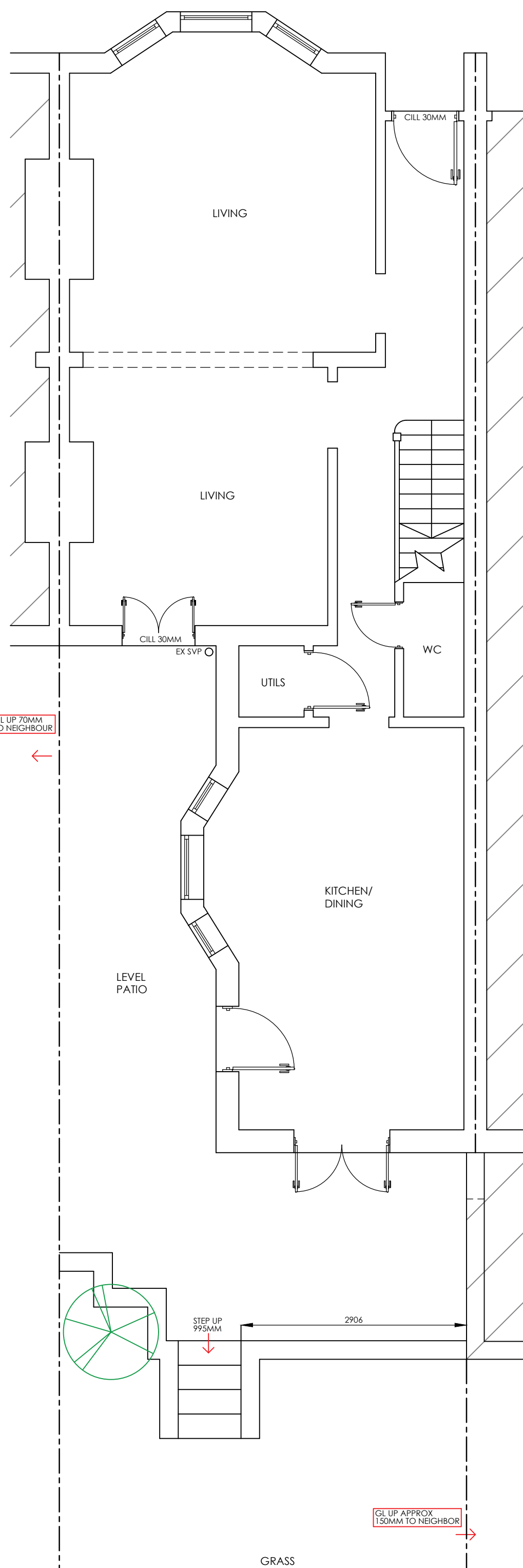

EXISTING GROUND FLOOR PLAN 1:50

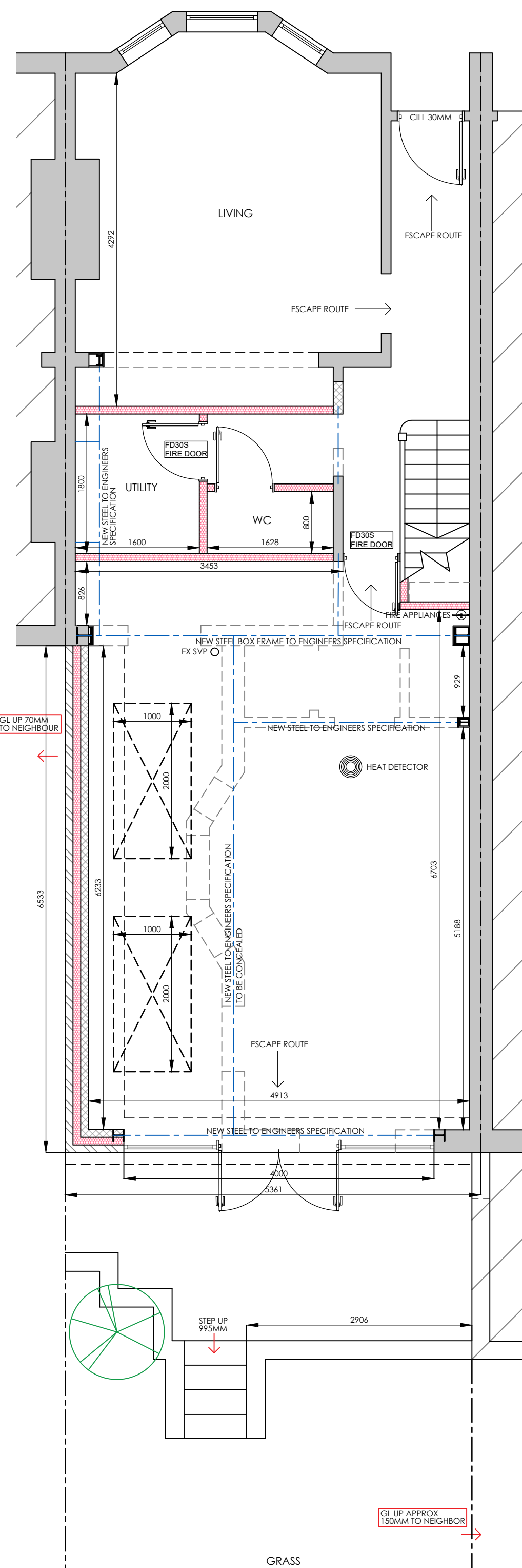

PROPOSED GROUND FLOOR PLAN 1:50

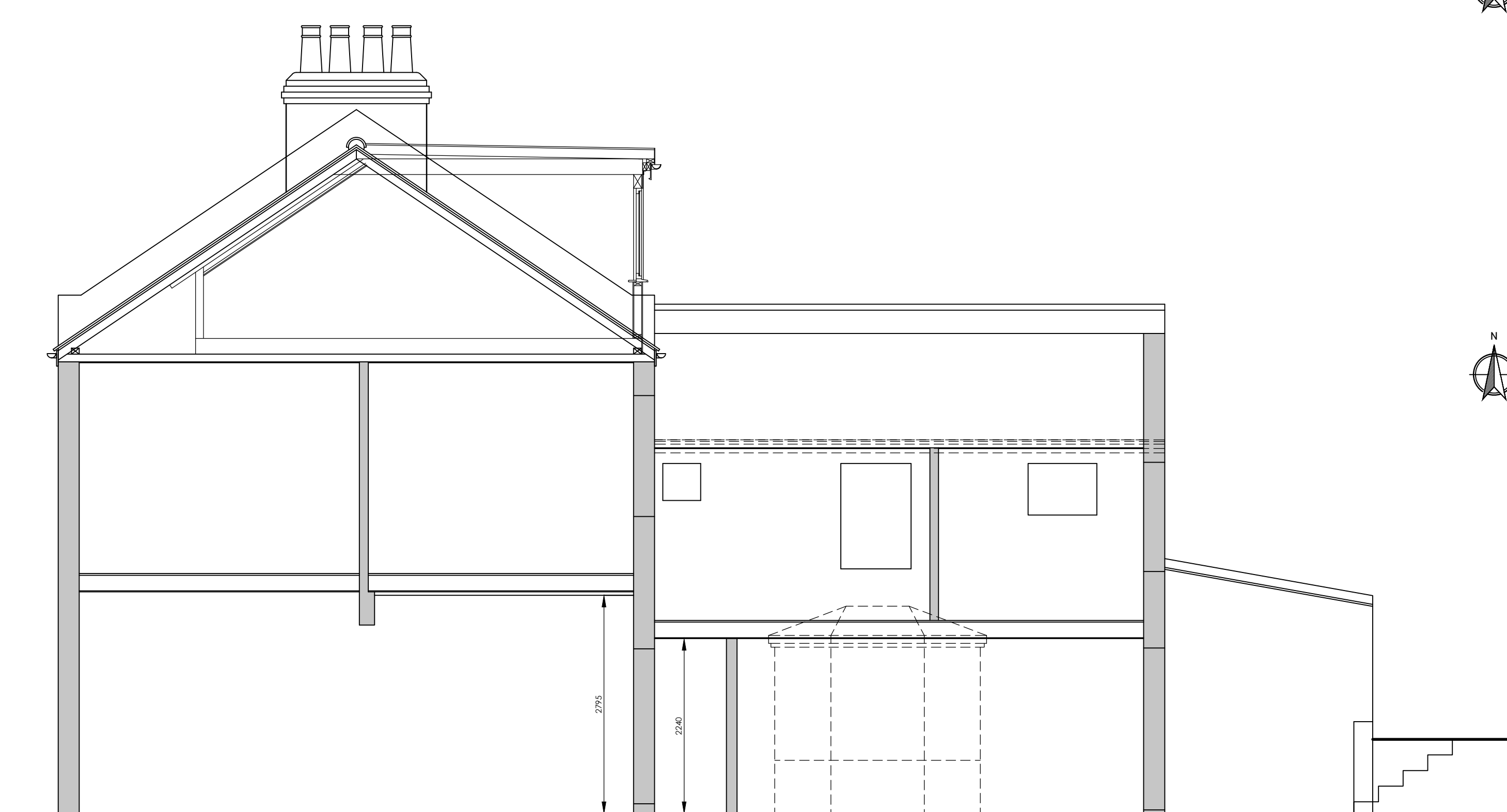

EXISTING SECTION 1:50

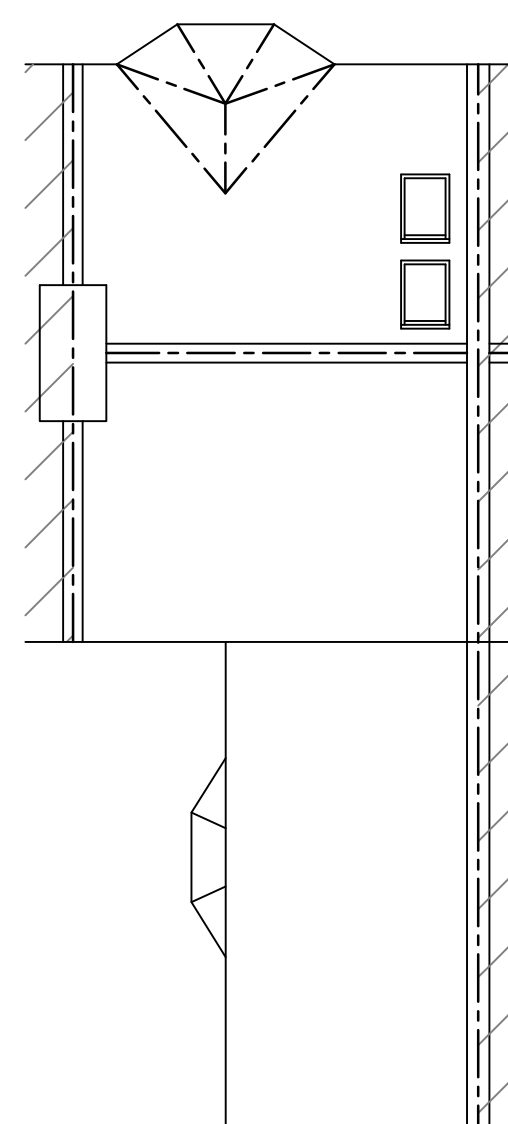

EXISTING ROOF PLAN 1:100

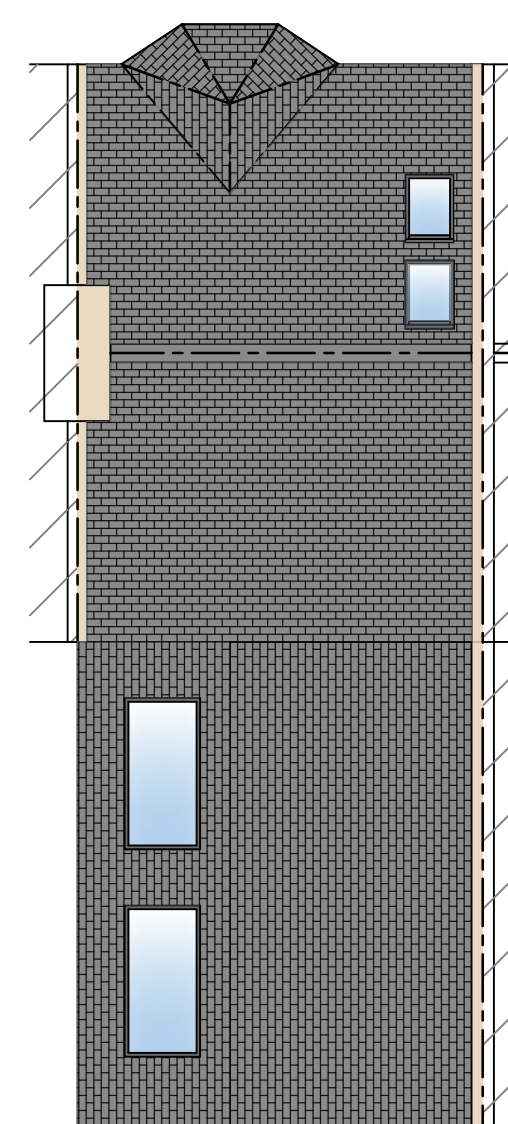

PROPOSED ROOF PLAN 1:100

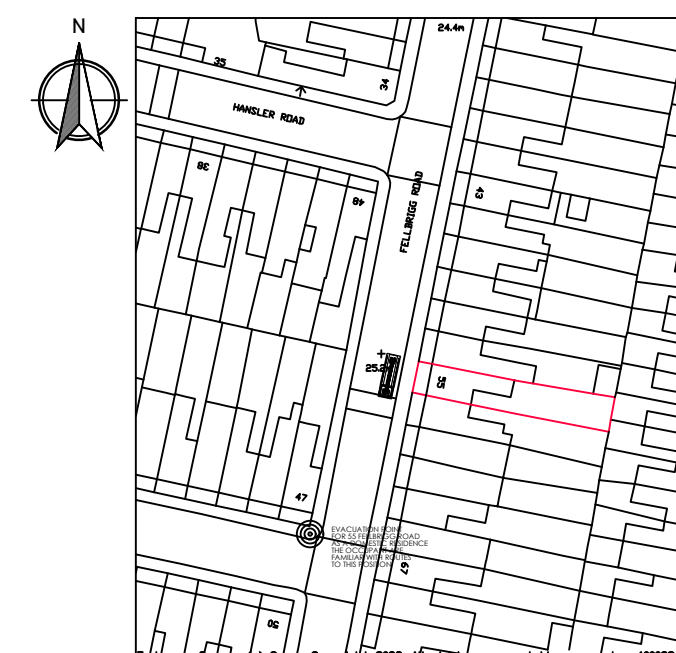

SITE LOCATION 1:1250

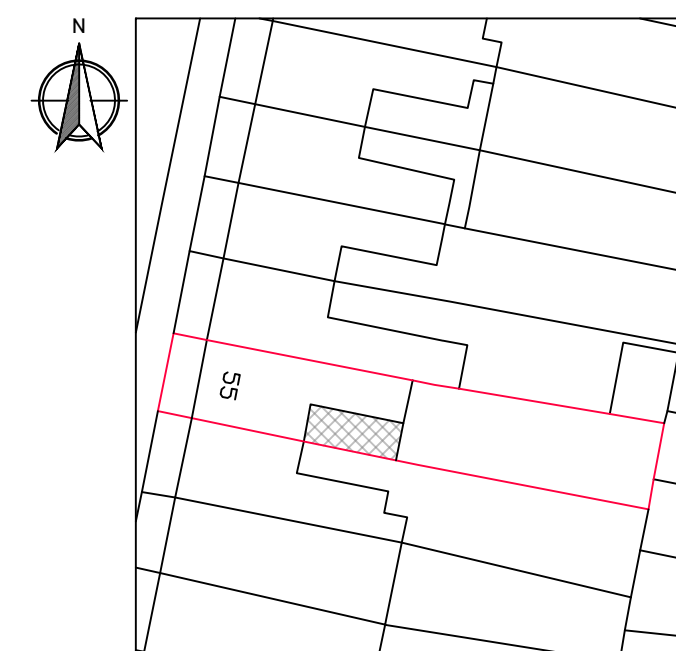

BLOCK PLAN 1:500

1M 2M 3M 4M 5M 6M 7M 8M 9M 10M

1M 2M 3M 4M 5M

plusrooms
HOME EXTENSIONS

- KITCHEN EXTENSIONS
- LOFT CONVERSIONS
- REFURBISHMENTS

REVISION:
REV A - CLIENT AMENDMENTS - 12/04/22
REV B - PLANNING SUBMISSION - 12/04/22

DRAWING:
EXISTING AND PROPOSED FLOOR PLANS AND ELEVATIONS

DATE:
MAR 22

PROJECT:
PROPOSED SINGLE STOREY REAR EXTENSION

SCALE @ A1:
VARIES

CLIENT:
MR & MRS THWAITES

CLIENT ADDRESS:
55 FELLBRIGG ROAD
LONDON
SE22 9HQ

DRAWING No.
P22-06.1

ALL PLANS TO BE CHECKED BY CONTRACTORS FOR ACCURACY AND DIMENSIONS BEFORE WORK ON SITE. ANY QUERIES MUST BE RELAYED TO DESIGNER AND DESIGNER MUST BE KEPT ADVISED OF ANY CHANGES TO THE DESIGN. ANY BUILDING WORKS AND MATERIALS MUST BE APPROVED BY LOCAL AUTHORITY APPROVALS AND MUST BE APPROVED BY THE DESIGNER. THE DRAWING REMAINS THE PROPERTY OF THE DESIGNER AND MUST NOT BE REPRODUCED OR USED IN ANY MANNER WITHOUT THE DESIGNER'S WRITTEN PERMISSION. ANY REVISIONS OR AMENDMENTS TO THE DESIGN MUST BE APPROVED BY THE DESIGNER. ANY REVISIONS OR AMENDMENTS TO THE DESIGN MUST BE APPROVED BY THE DESIGNER.

KITCHEN EXTENSIONS > LOFT CONVERSIONS > REFURBISHMENTS >

PLUS ROOMS: Alexander House, 7, Oaklands Gate, Northwood, HA4 3AA | T: 0800 917 7127
Plus Rooms is a trading name of plusrooms.com Ltd. | Company Registration No. 784078
Registered Office: Elwood House, 42 Lifford Road, Barnet, Herts, EN5 3PT | Directors: James and Robert Bennett