

asbestos sheeting to roof and walls

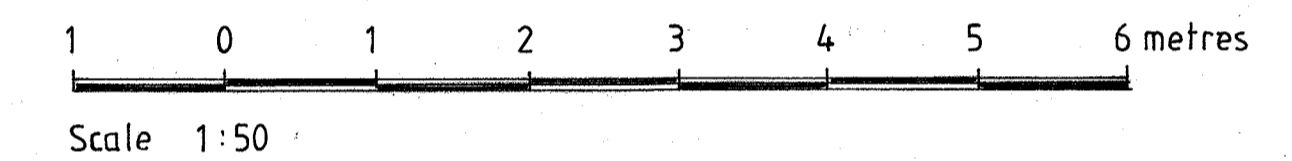

EXISTING

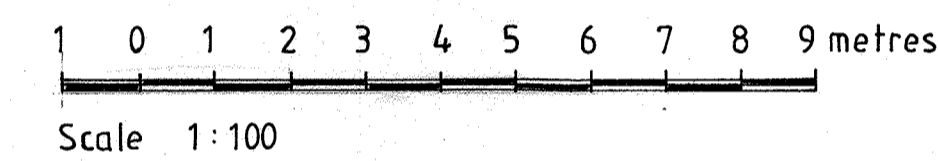
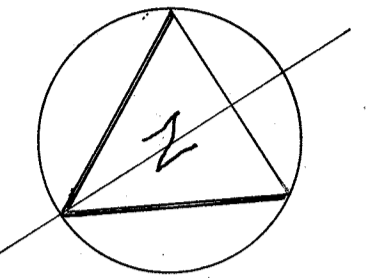
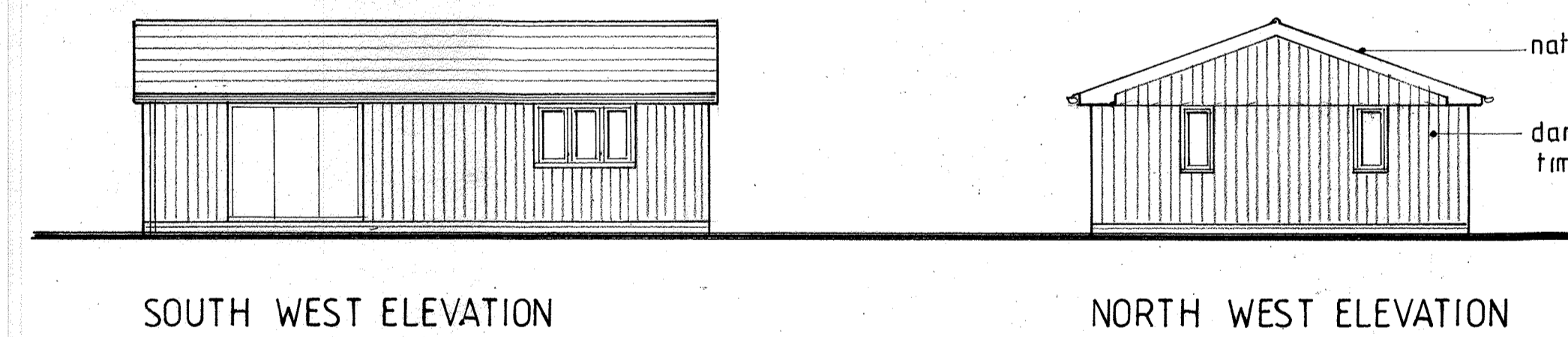
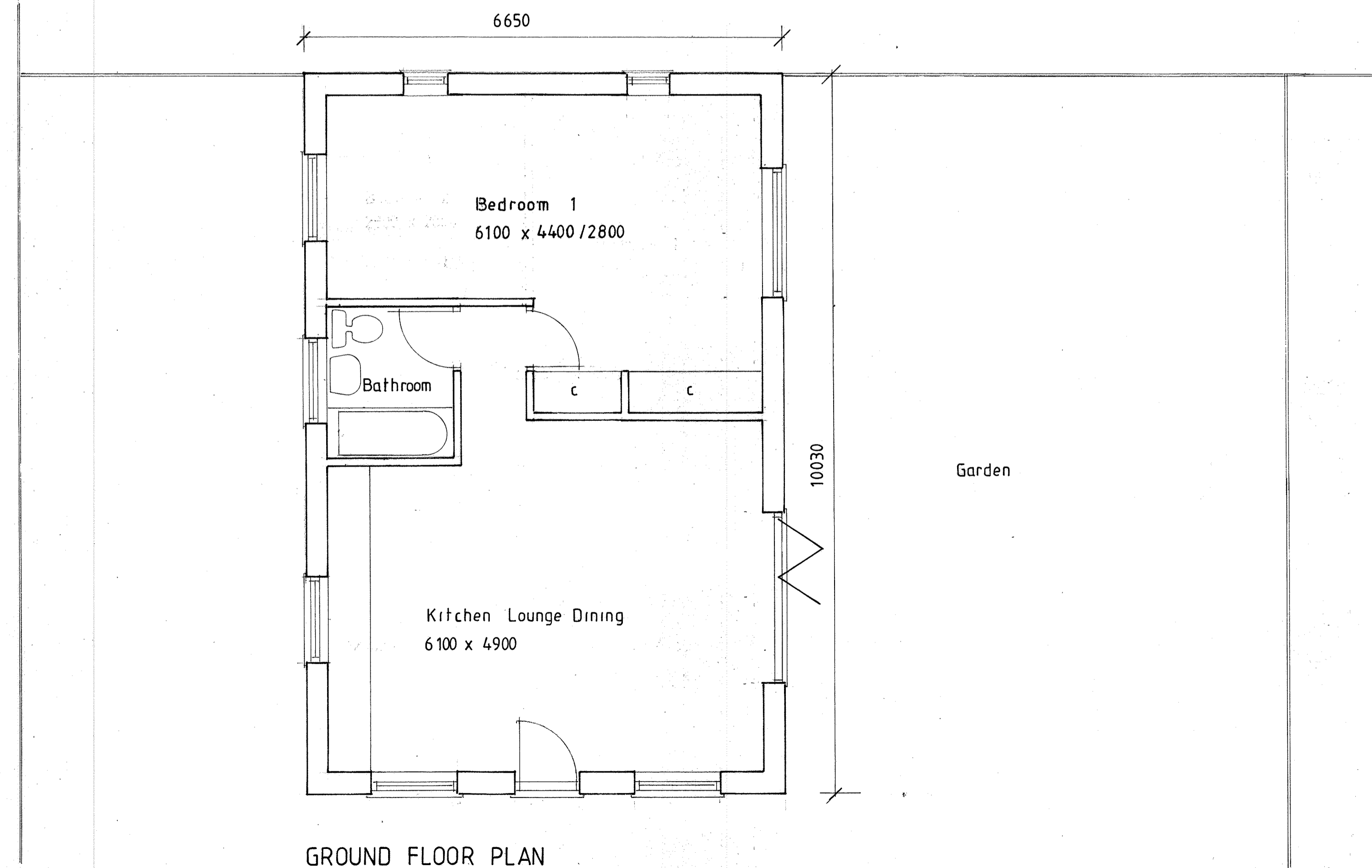

natural slates  
dark stained vertical timber boarding

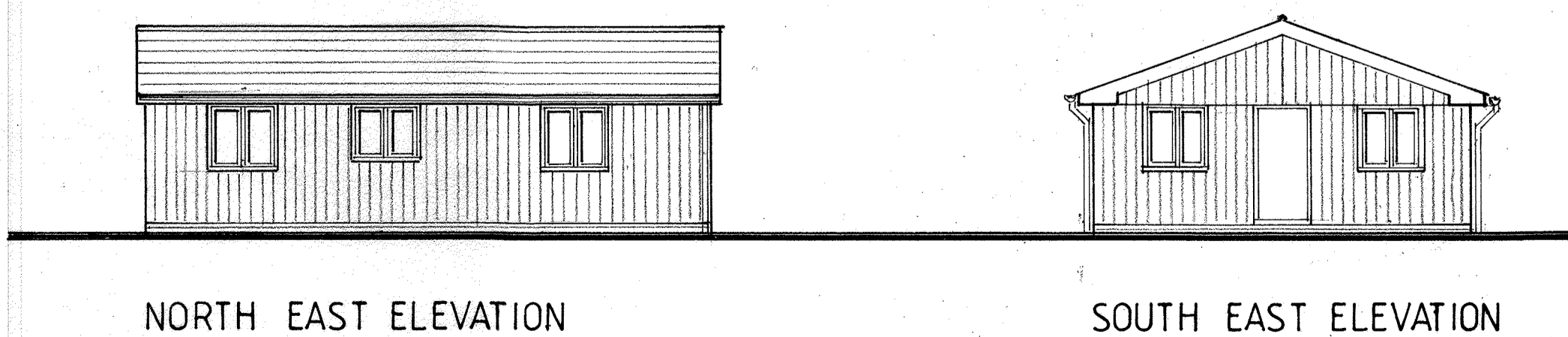

PROPOSED

A. March 22. Floor Plan amended.

PROPOSED CONVERSION

PLANS AND ELEVATIONS

BARN TO REAR OF  
LAVENDER COTTAGE  
LEEDS ROAD  
LANGLEY KENT

Miss.K. Down.

MICHAEL GITTINGS ASSOCIATES  
CHARTERED ARCHITECTS  
14 VALE ROAD LOOSE  
MAIDSTONE 01622 747175

Scale 1:50 1:100

July 2021

2489 / 2 / A